



Superior Implant Technology

AB CATALOG



SUPERIOR IMPLANT TECHNOLOGY

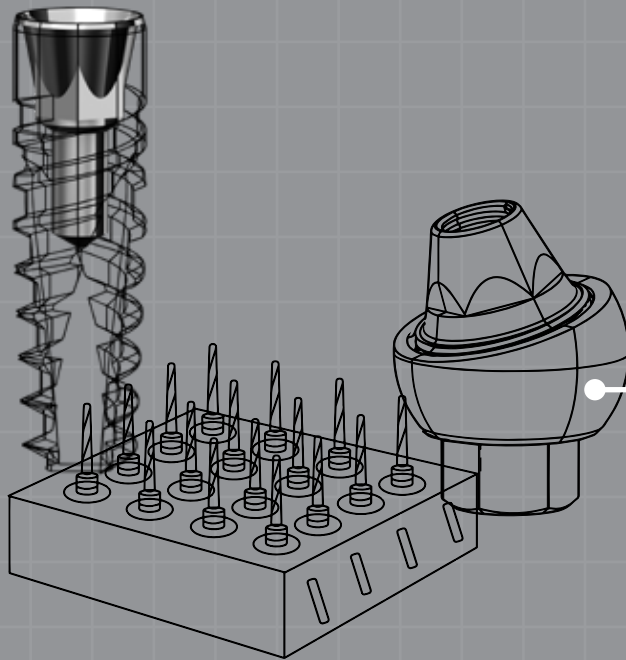

CONTENT

COMPANY PROFILE	04
OUR DENTAL IMPLANTS ADVANTAGES	06
IMPLANTOLOGY	08
ABGUIDEDSERVICE	10
CUSTOM INDIVIDUAL IMPLANTS	16
DENTAL IMPLANTS:	20
+ Implant drill protocol	22
+ Bone level implants	24
+ Narrow platform implants	34
+ One piece implants	38
TOOLS:	40
+ Drills	42
+ Tools	44
+ Professional implantology tools	45
+ Surgical kits	47
PROSTHETIC PARTS:	54
STANDARD PLATFORM:	57
+ Index chart	58
+ Healing caps	60
+ Impressions	61
+ Cement Retained Restoration	65
+ Screw Retained Restoration	81
+ Overdenture Restoration	93
+ CAD/CAM Products	77,89

NARROW PLATFORM:	99
+ Index chart	100
+ Healing caps	102
+ Impressions	103
+ Cement Retained Restoration	107
+ Screw Retained Restoration	117
+ Overdenture Restoration	123
+ CAD/CAM Products	113
BONE GRAFTS & ACCESSORIES:	129
+ Bone graft & membrane	130
+ ABPhysio - Motor system for implantology	134
+ TLJ - Transparent lower jaw	136
INDEX	138



COMPANY PROFILE

A.B. Dental is a dynamic and innovative service-based company providing the dentist a complete solution, which includes computerized implant planning and custom individual implants using laser-sintering technology.

With top-of-the-line technology and extensive industry experience, we specialize in the development, manufacturing and marketing of dental implants, prosthetic products and surgical tools.

A.B. DENTAL OFFERS A UNIQUE MODEL TO THE MARKET WHICH PROVIDES THE DENTIST WITH A COMPLETE END TO END SOLUTION.

- + Computerized implant planning
- + 3D printing of surgical guides
- + Custom individual implants using laser-sintering technology
- + A wide range of implants, prosthetic products, tools, accessories and CAD/CAM solutions required for the dentist to perform an accurate and successful treatment
- + In-house training center fully equipped for lectures and hands-on training.

A.B. Dental adheres to the highest international standards and has obtained approvals from regulatory agencies in multiple countries: FDA (USA), CE (Europe), Russia Federation, AMAR (Israel), Chinese FDA, India FDA, Taiwan FDA, Australian TGA, Ukraine and more.



WITH A MISSION TO LEAD THE MARKET WITH THE NEXT GENERATION OF SMART DENTAL TECHNOLOGY AND SOLUTIONS, WE PROVIDE MORE THAN JUST SERVICES - WE HOLD OURSELVES TO HIGHER STANDARDS OF CARE.

Continuous Innovation: Never content to simply create when we can lead the way, we constantly improve and expand our innovative line of products, offering breakthrough technology that goes beyond addressing today's market needs to provide visionary and enhanced solutions.

Patents, products, and tailor-made solutions: Unique patented smart solutions give you an edge in the market. Our large portfolio of products allows for diversified solutions. The combination of creativity, unparalleled R&D, and our unique marketing model enables us to provide a swift response to adapt to changing needs in the relevant markets.

Advisory Board - A.B.'s advisory board covers all aspects of dentistry and includes renowned researchers from leading universities, equipping A.B. to foresee and address all dental needs and perspectives.

Advanced Training Center: We provide on-going training for all our dentists and dental technicians to ensure excellence and continued development.

Human resource: We know that the right staff is the foundation of any successful company. Investment in client interaction and satisfaction is as pivotal as technology.



OUR DENTAL IMPLANTS ADVANTAGES

A WIDE RANGE OF DENTAL IMPLANTS FOR ALL PLATFORMS AND SIZES (SHORT/LONG/WIDE), EACH ONE HAS A UNIQUE DESIGN TO MEET THE REQUIREMENTS OF EACH DENTIST AND PATIENT.

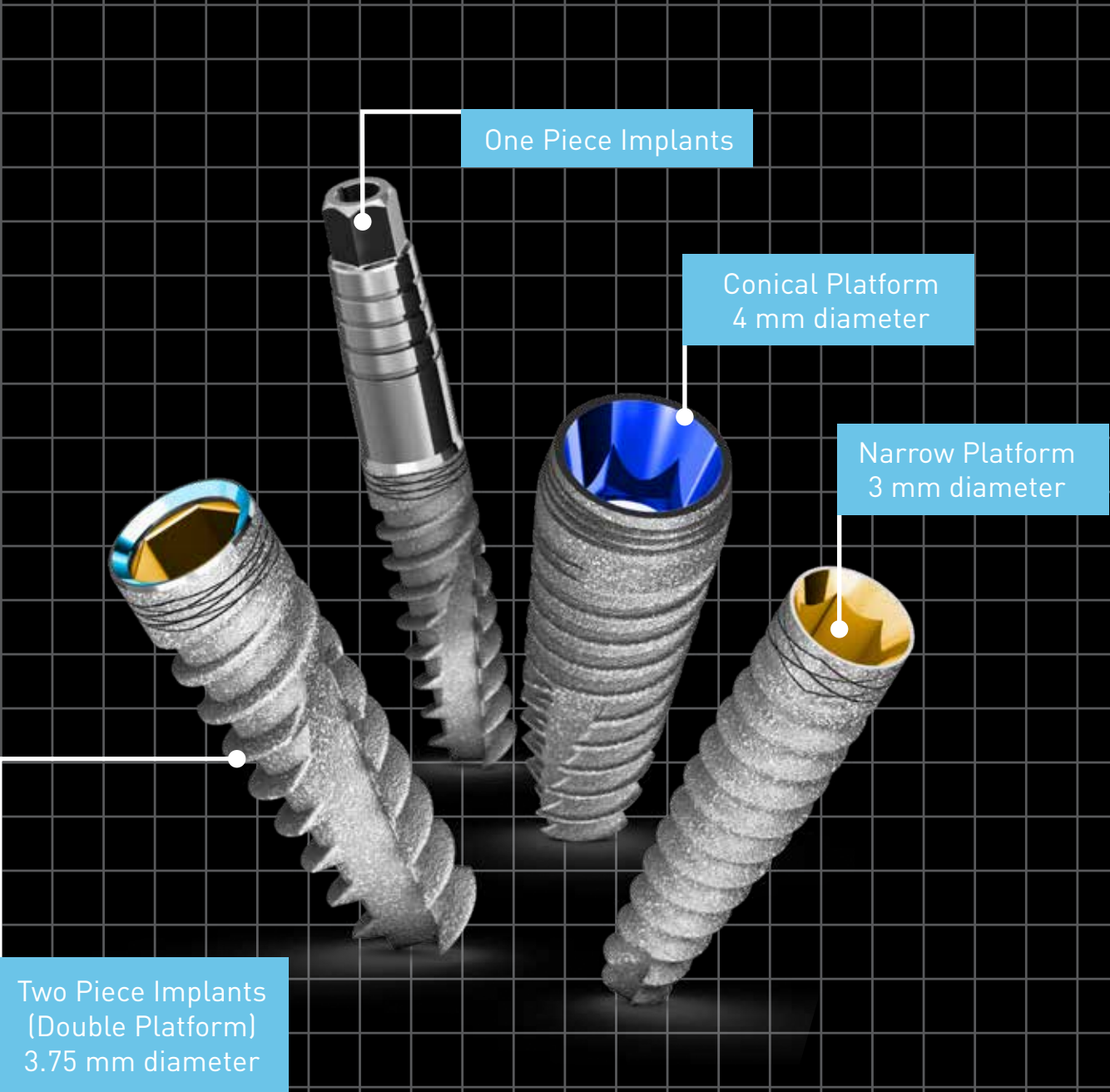

PLATFORM SWITCHING:

Restoration of implants with diameter-reduced abutments, for improved preservation of crestal bone levels and increasing the soft tissue volume contributes to long-term esthetic outcomes.

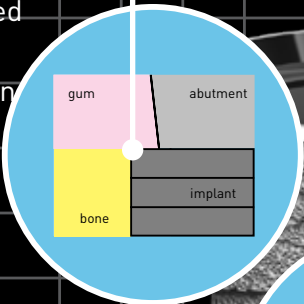

BIOLOGICAL SURFACE:

The implant undergoes special blasting with calcium phosphate for surface roughening and enhanced osseointegration.

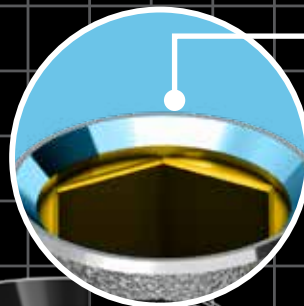
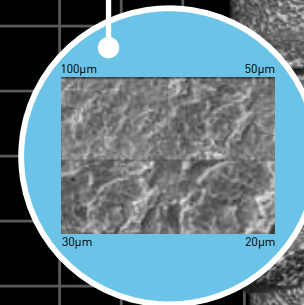

DOUBLE PLATFORM:

The implants are designed to accommodate two restorative platforms: Deep connection (Internal Hexagon 1.8 mm), suitable for all abutments with antirotational hexagon. Flat connection (0.2 mm), designed for non-engaging abutments (Non hexagon).

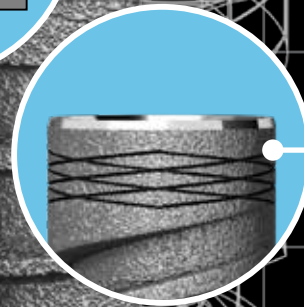

NECK RINGS:

For improving bone to implant connection at the crestal zone.

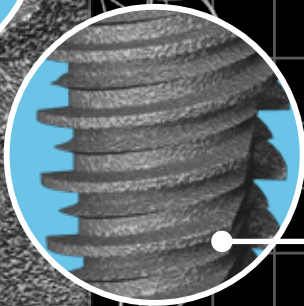

TWO THREADS:

Flat thread that enables the strongest initial stability. Sharp thread that enables the insertion of the implant easily and with minimal trauma to the bone

MATERIAL

All A.B. Dental implants are made of Titanium alloy Ti-6Al-4V ELI in accordance with ASTM-F136-02 standard specification.

Titanium is a proven ideal implant material, mainly due to its ability to integrate almost completely with the bone. In addition to being "bio-friendly", it provides favorable mechanical qualities (strength, endurance) and can be precisely fabricated (precision measured in microns) to ensure a range of implants that meet the requirements for optimizing stability in the widest range of patients (considering the dimensions and state of health of an individuals' bone and gums).

BIOLOGICAL SURFACE

A.B. Dental implants undergoes a special treatment of Biological blasting with calcium phosphate for surface roughening, to enhance the direct attachment of the bone to the implant (Osseointegration), as supported by the following quote from an article that compared different surface treatments:

"As the implant surface is the first part of the device to contact the host's biological fluids, it is expected that its properties will affect the early healing between host and implant" (Albrektsson & Wennenberg, 2004).

"Over the years, implant surfaces have evolved from smooth as-turned surfaces towards textured surfaces. Surface texturization may be achieved through a series of methods such as acid-etching, grit-blasting, anodizing, and others" (Albrektsson & Wennenberg; Coelho et al., 2009). "However, concerns regarding the final surface biocompatibility have been expressed" (Lemons, 2004).

"The new biological surface, offered by A.B. Dental, combines all the technological innovations within one surface resulting in biological advantages.

The wide particle range bioactive ceramic media blasting with mild gradative multi-step cleaning assures a moderately rough surface (Figures 1 and 2) along with a highly biocompatible surface chemistry where only Osseo conductive and biocompatible elements can be detected" (Figure 3).

(Albrektsson & Wennenberg, 2004).

REFERENCES:

- + Albrektsson T, Wennerberg A. Oral implant surfaces: Part 1-review focusing on topographic and chemical properties of different surfaces and in vivo responses to them. *Int J Prosthodont* 2004;17(5):536-43.
- + Coelho PG, Granjeiro JM, Romanos GE, Suzuki M, Silva NR, Cardaropoli G, Thompson VP, Lemons JE. Basic research methods and current trends of dental implant surfaces. *J Biomed Mater Res B Appl Biomater* 2009;88(2):579-96.
- + Lemons JE Biomaterials, biomechanics, tissue healing, and immediate-function dental implants. *J Oral Implantol* 2004;30(5):318-24.

Figure 1:

Scanning electron micrographs of the biological surface. The bioactive ceramic media blasting with mild gradative multi-step cleaning assures a moderately rough surface. The surface treatment results in surface texturization in the micrometer and nanometer level, maximizing the interaction between surface and biological fluids immediately after implantation, and load bearing capability after Osseo integration establishment.

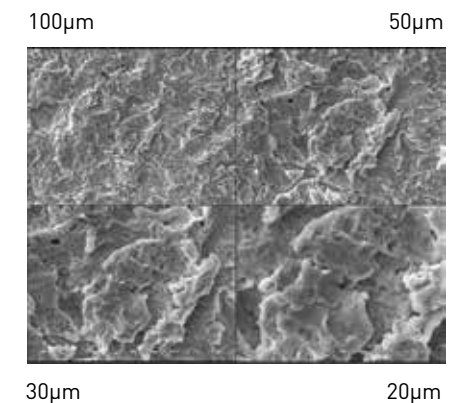

Figure 2:

Representative three-dimensional topographical reconstruction showing texturization at the micrometer and the nanometer level.

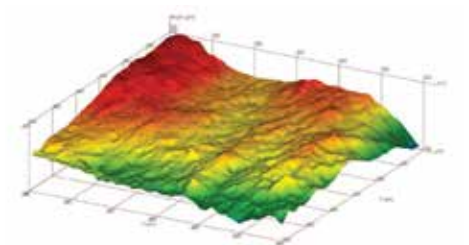
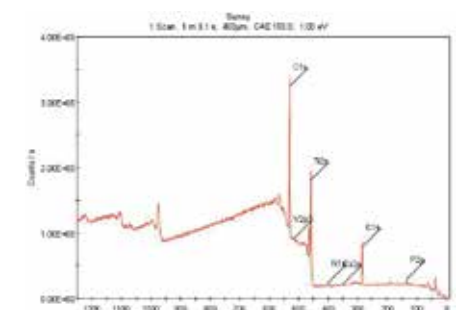
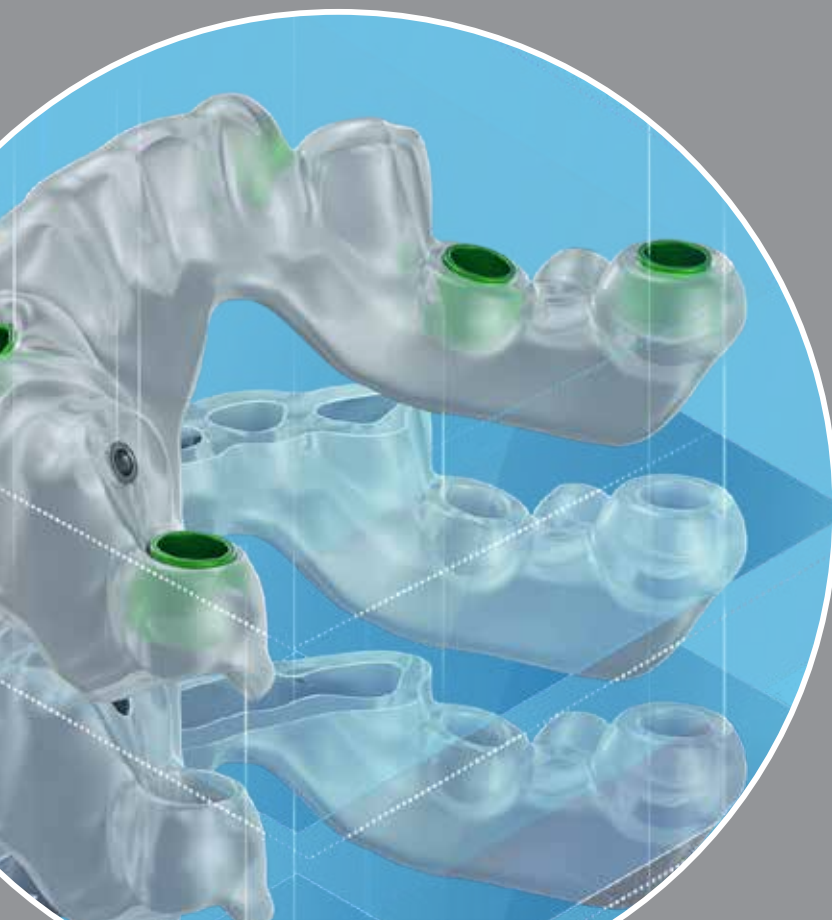

Figure 3:

Surface specific spectroscopy detecting only the elements of the implant with no contamination.



ABGUIDEDSERVICE



ABGuidedService is an exclusive service that assists the dentist, to plan a precise implantation procedure easily, using the latest technology

The 3D imaging and planning is prepared at A.B. Dental's World Center

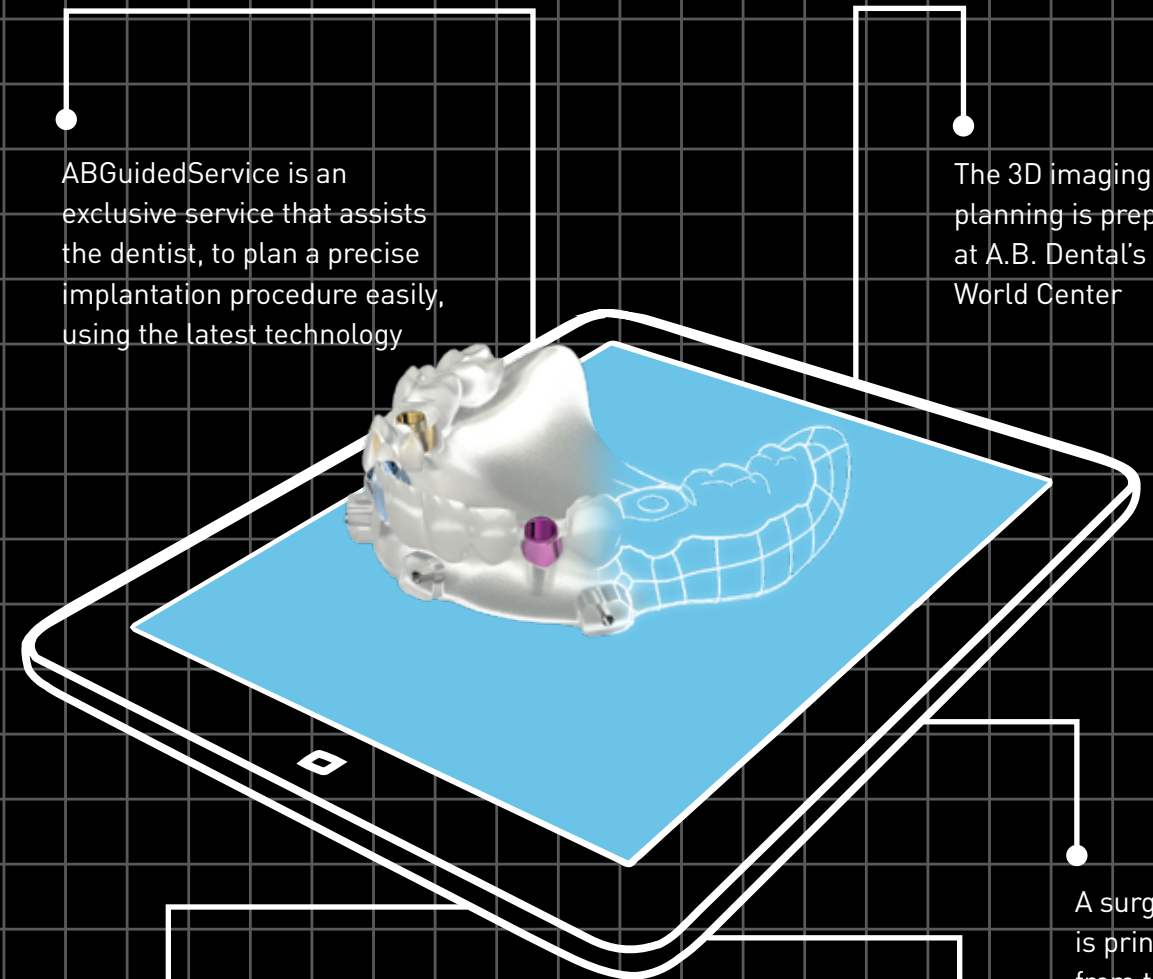

A surgical guide is printed digitally from the 3D plan, to bring the planning to the mouth

The ABGuide comes with the implants, prosthetic parts, surgical kit and even temporary bridge, for each case

The guide can be tooth, soft tissue or bone supported, and can be for any case, from 1 implant to a full jaw

GENERAL INFORMATION

- ABGUIDEDSERVICE will prepare a treatment plan according to your instructions, and present to you 2D and 3D images in ABDenpax web-based technology. You can view the plan, consult with colleagues or dental laboratory (as the location of the restorations can be seen in the virtual plan) and either request changes or approve the plan.
- After the treatment plan is approved, a surgical guide is manufactured digitally, directly from the planning software. ABGUIDEDSERVICE is designed for users of A.B. Implants. The process is so easy, that you can use surgical guides for even 1 implant. There is no need to install software and to learn how to use it.
- ABGuided and ABDenpax provide this service for you, with all the images you need to view your plan. The case can also be sent with interactive software for dentists who wish to plan or make changes by themselves.
- The ABGuided Drill Kit provides all the tools you need to use with a surgical guide. The color-coded drills have stoppers which correspond to the planned drill depths, and no measurements and calculations are needed at the time of surgery.
- The surgery takes less time, and both you and your patient are more relaxed. This technology will allow you to use your knowledge of implantology in a more efficient and safer way.

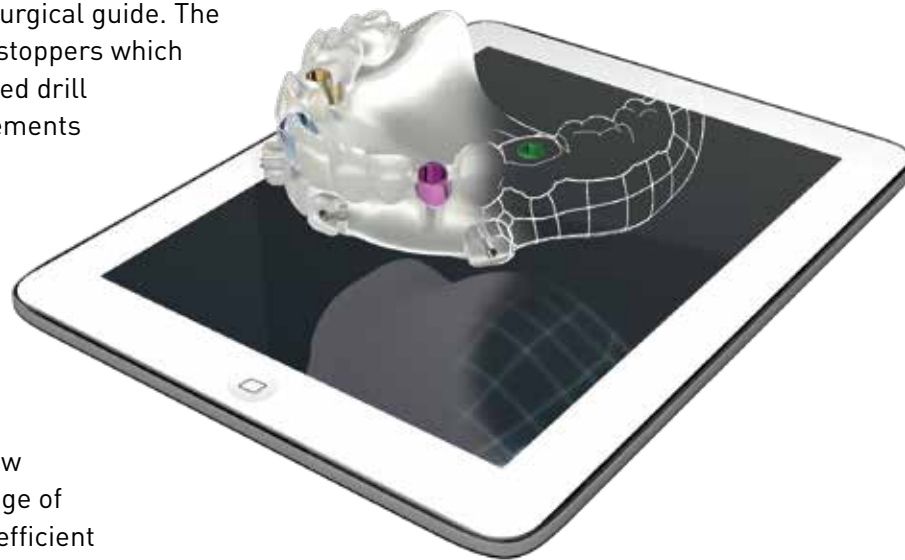

9 REASONS WHY

- Maximum accuracy
- Relating to prosthetics
- All calculations and measurements before surgery
- Flapless in many cases
- Minimally invasive
- Can save bone augmentation and sinus lift
- Angled implants
- Surgery takes less time
- Abutments and healing caps planned

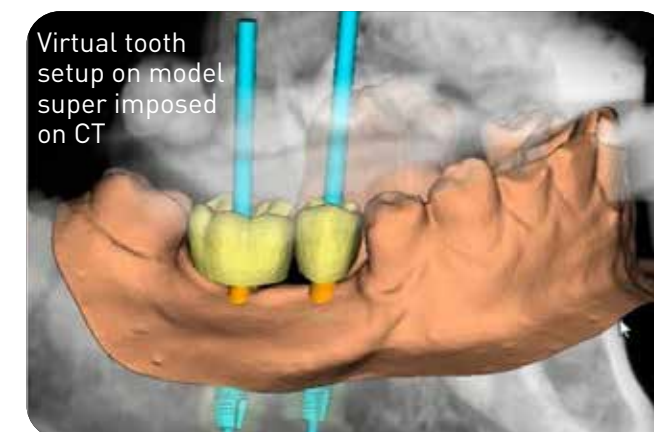
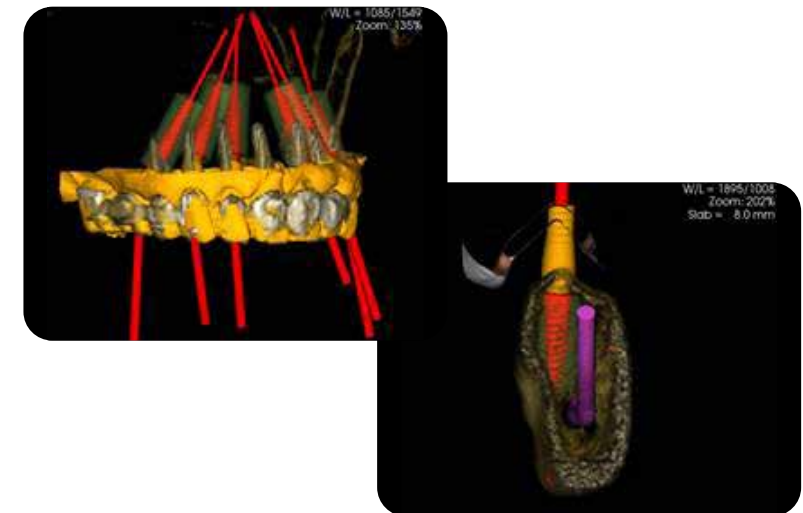

ABGUIDEDSERVICE

ALL CASES

- Single Tooth
- Multiple Implants
- Angled Implants
- Edentulous
- Pterygoid
- Zygoma
- All cases with or without Flap

ABGUIDES CAN BE:

- Tooth supported
- Tooth and Soft tissue supported [free end]
- Soft tissue supported [edentulous]
- Bone supported
- Tooth and Bone supported

ABGUIDED DRILL KIT

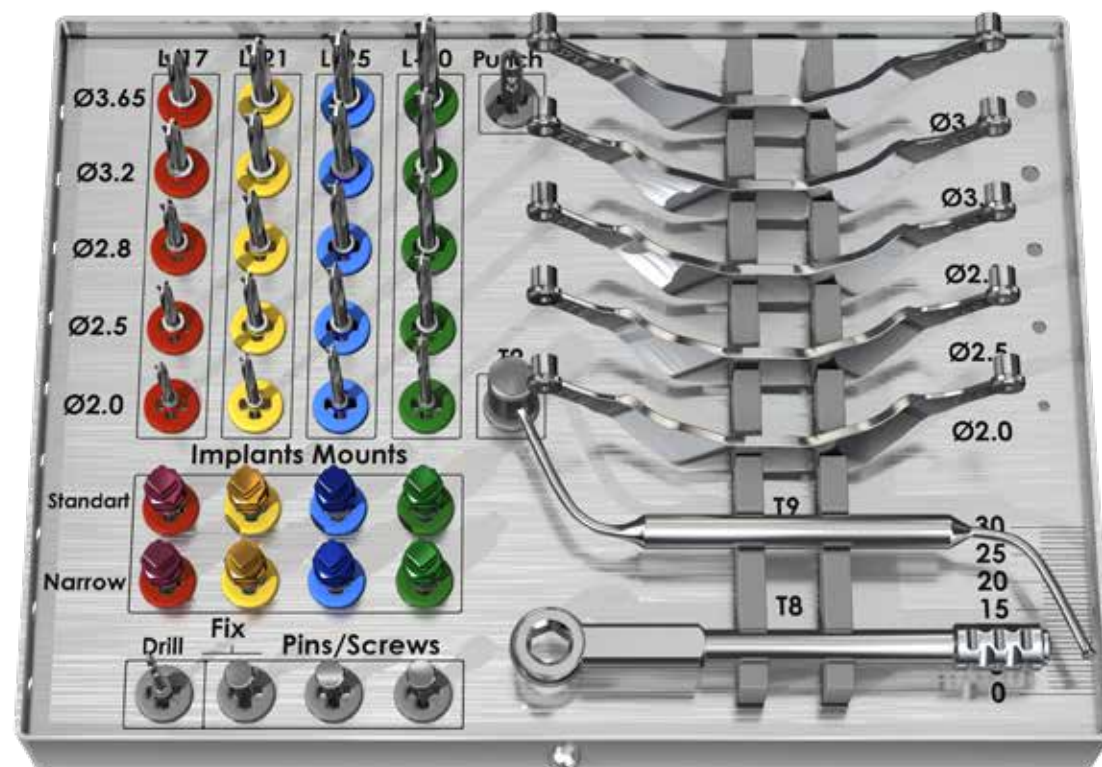

STEP BY STEP

1

The doctor orders an ABGuide using free and easy to use ABDenpax software

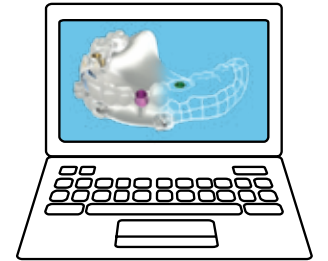

2

CT scan and 3D planning by ABGuided Service. Most cases without CT Guide. ABGuide is produced digitally from the approved plan.

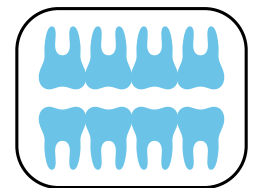

3

Implant surgery with ABGuide, A.B. implants and prosthetic parts and ABGuided drill kit. The implants and parts are provided for each case.

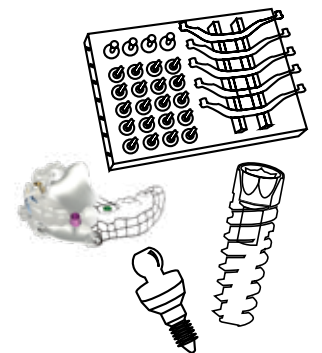

OPTION: MODELS WITH ANALOGS & TEMPORARY RESTORATIONS

Models of the jaw, or copies of the impression model, can be 3D printed directly from the planning software, with analog positions exactly in the planned implant positions. This enables a temporary bridge to be made before the surgery, for immediate loading.



CUSTOM INDIVIDUAL IMPLANTS



The answer for
edentulous areas with
inadequate bone

Designed individually on a CT,
using advanced 3D imaging
software

Manufactured using 3D
Titanium Printer with Laser
Sintering technology

Higher
hydrophilic

Unique micro-Nano surface

Enhanced osseointegration

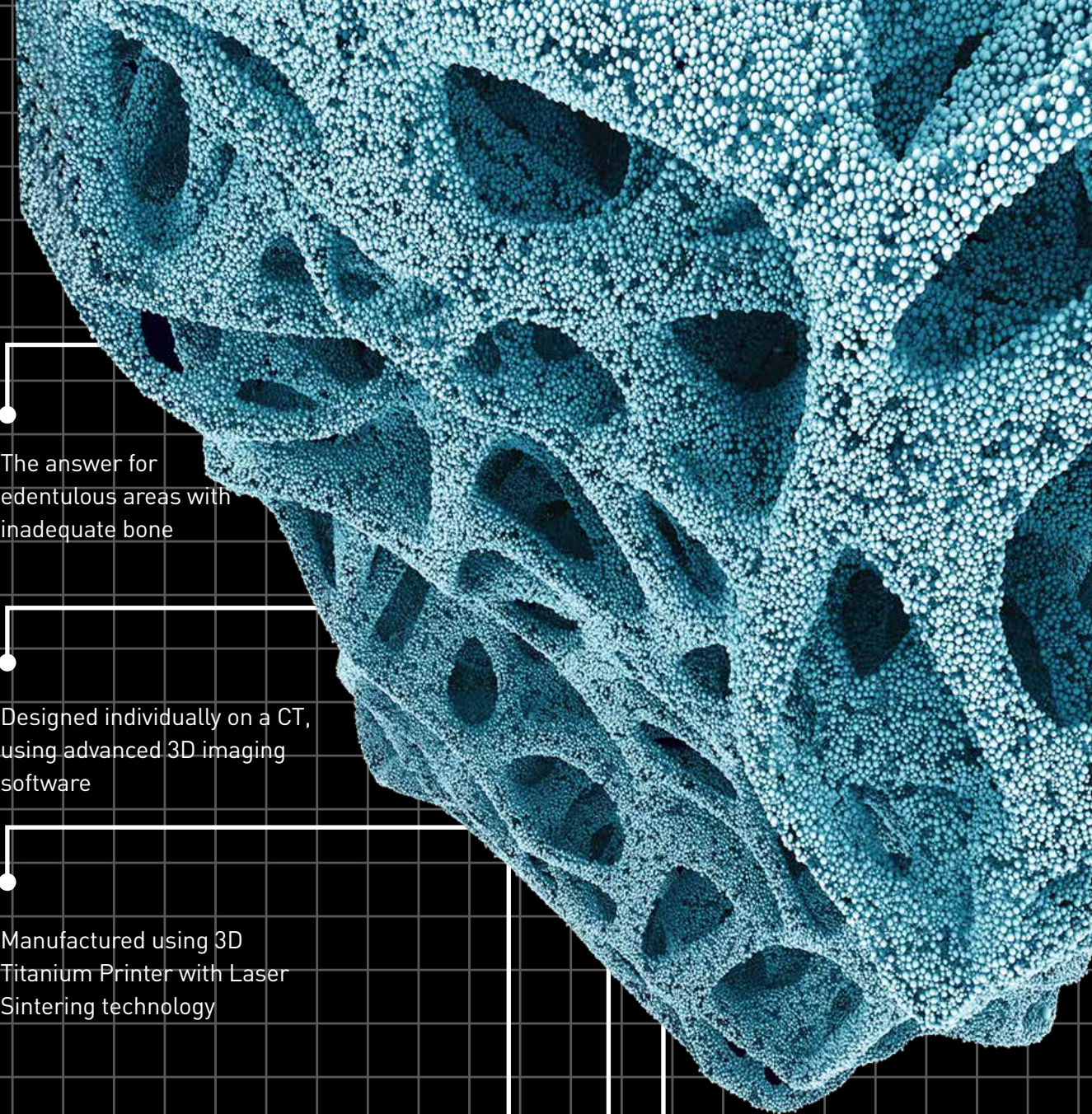

CUSTOM INDIVIDUAL IMPLANTS

3D LASER PRINTED CUSTOMIZED IMPLANT

A unique solution that uses 3D laser printed technology combined with ABGUIDEDSERVICE, computerized planning system, to design an implant for an individual case.

GENERAL INFORMATION

There are situations where conventional implants cannot provide a solution. A.B. Dental's Customized Implants are the answer for edentulous areas with inadequate bone.

Each implant is designed individually on a CT, using advanced 3D imaging software, and manufactured using 3D Titanium Printer with Laser Sintering technology. The implant surface is similar to a standard implant, to achieve osteo-integration with the bone surface. The abutment positions are planned relating to the future prosthetic restoration.

Individually designed Custom Implants are also used in Maxillo-facial surgeries to restore partial or full jaws in cases of traumatic injuries, or removal of tumor or lesions.

These advanced surgeries are more predictable and take less time.

JAW RESTORATION



INDIVIDUALLY DESIGNED SPLINTING APPLIANCE

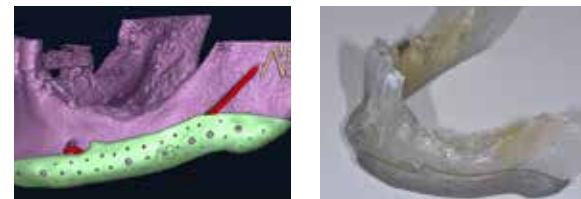

INDIVIDUALLY DESIGNED SUB-PERIOSTEAL IMPLANTS



INDIVIDUALLY DESIGNED SUB-PERIOSTEAL IMPLANT – RIGHT MANDIBLE

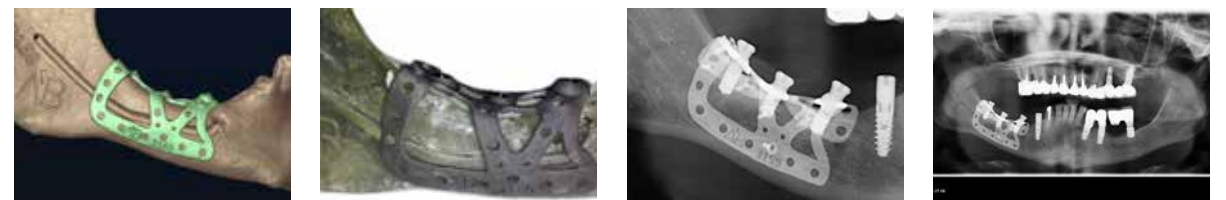

CRANIAL RECONSTRUCTION

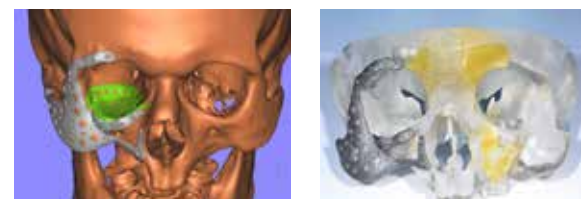

DENTAL IMPLANTS

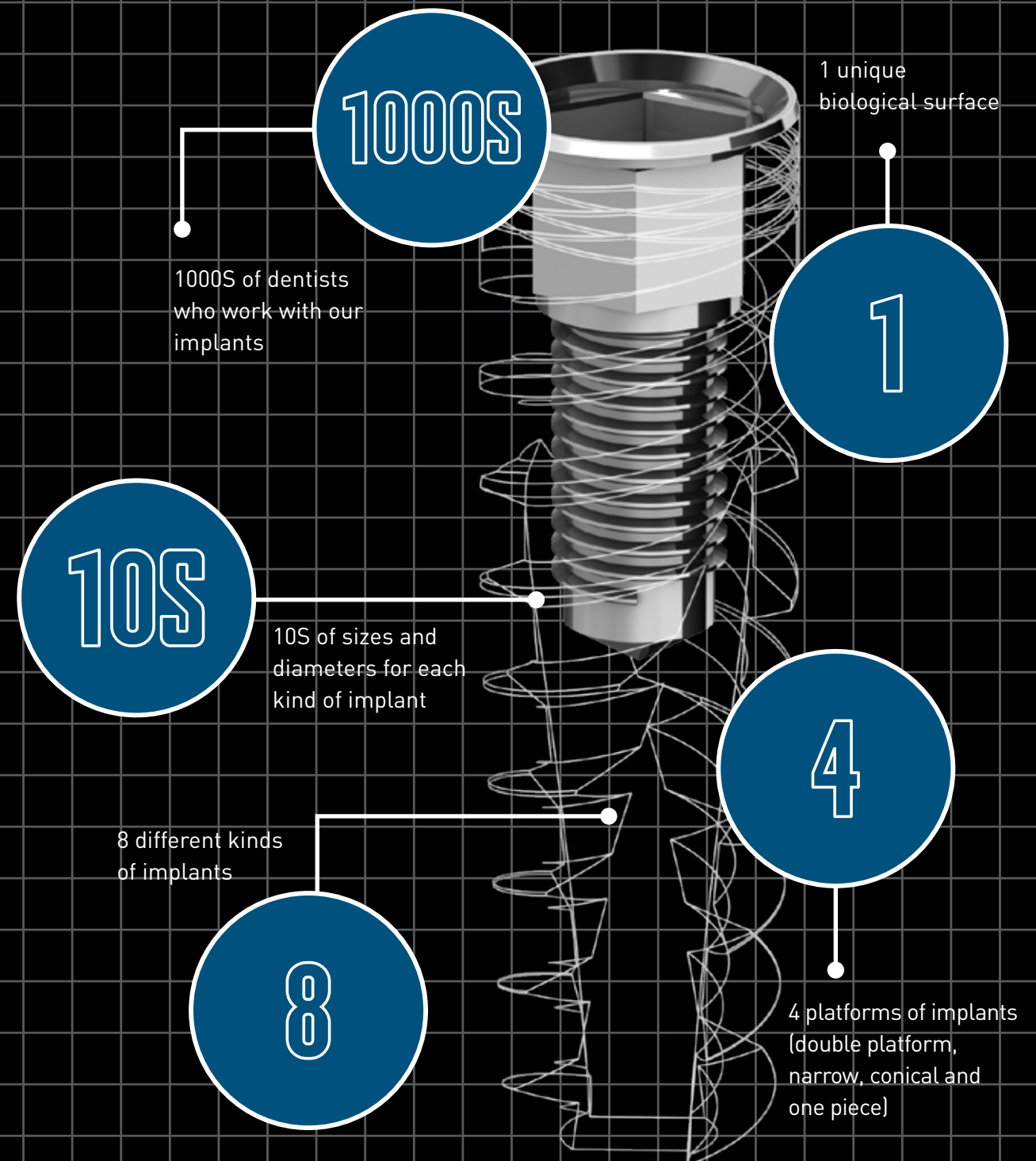
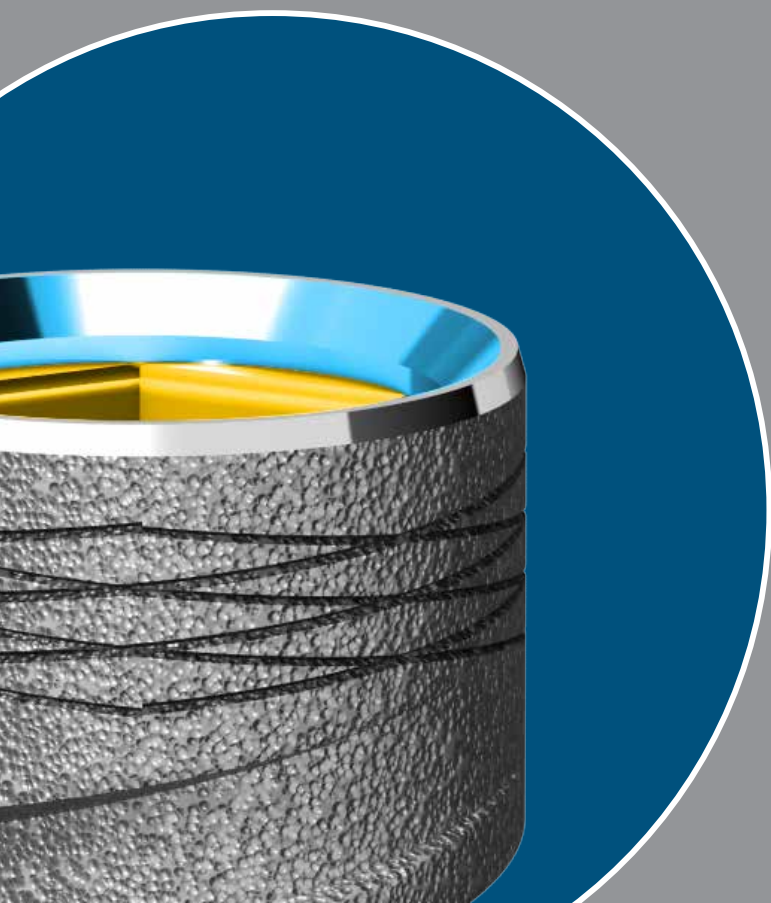

IMPLANT DRILL PROTOCOL

RECOMMENDED STRAIGHT DRILL PROTOCOL

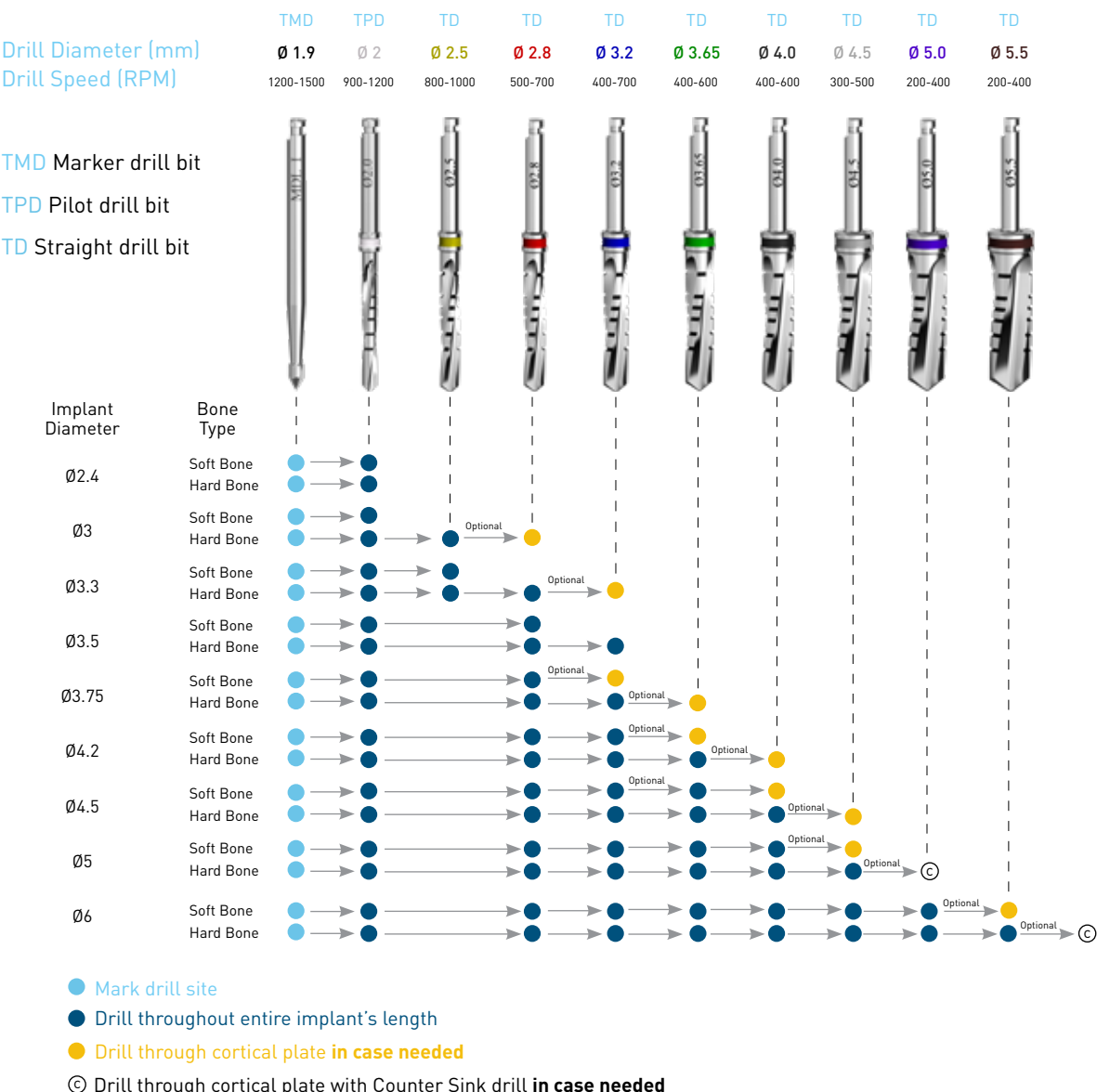

OPTIONAL DRILLS

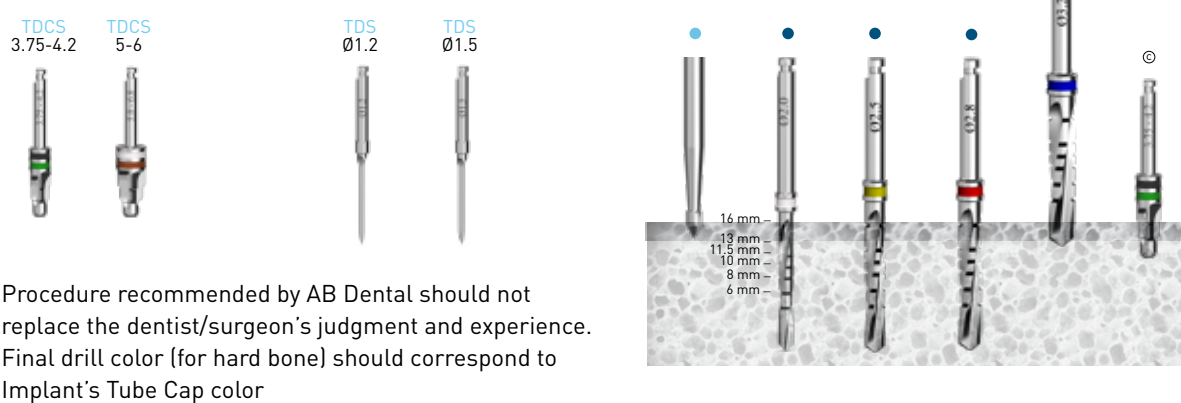

RECOMMENDED CONICAL STOPPER DRILL PROTOCOL

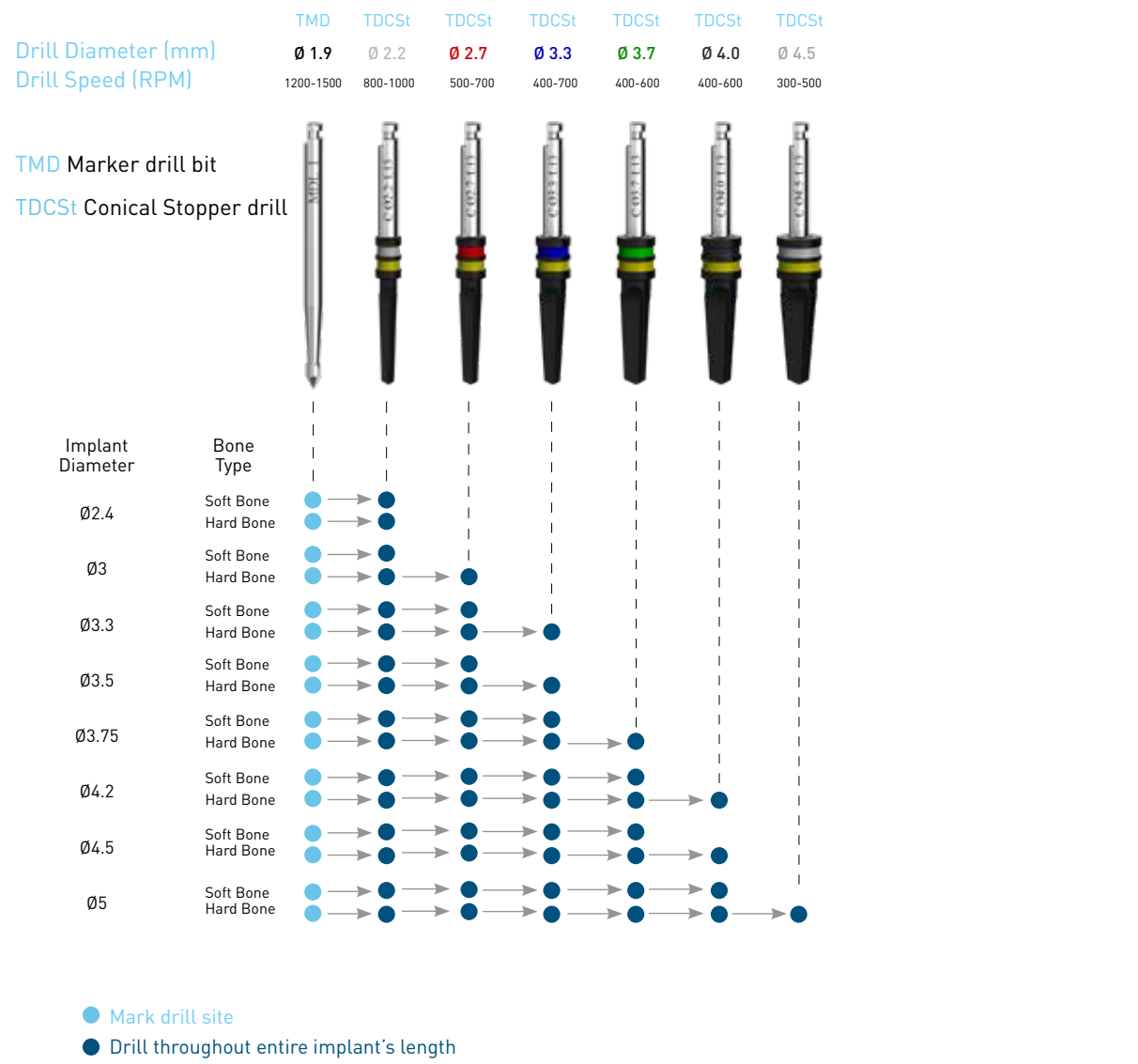

OPTIONAL DRILLS

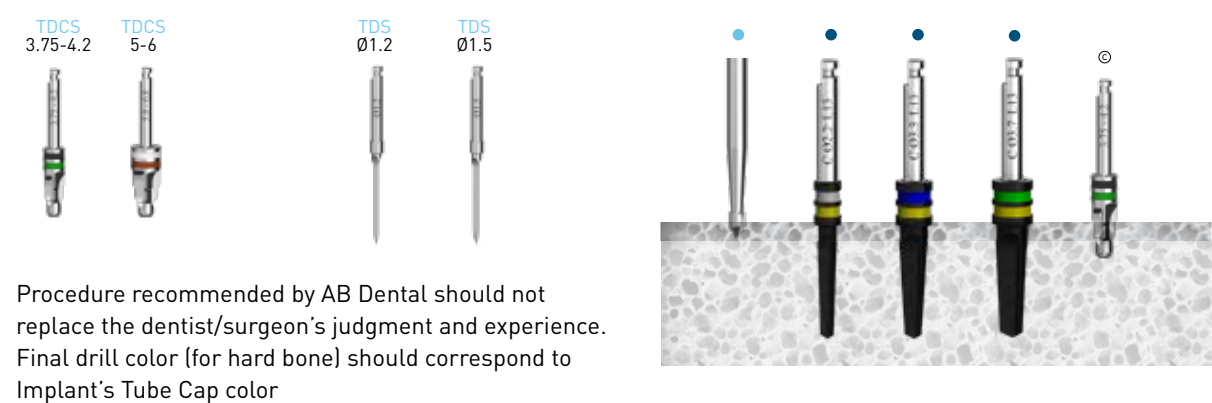

I2 SCREW TYPE IMPLANT

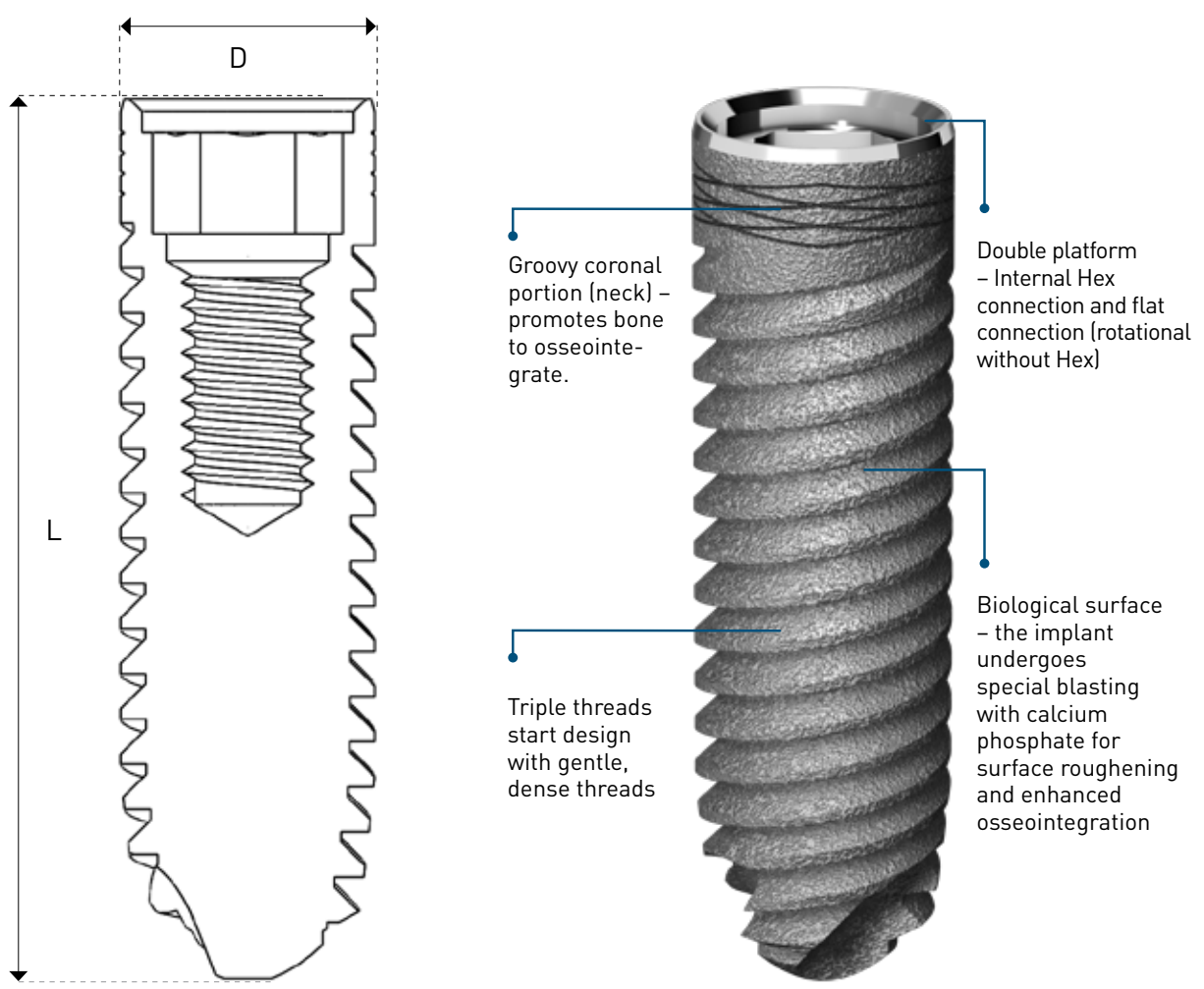

CAT no.	D (mm)	Platform	L (mm)	Tube top cap colors	With/Without Implant carrier
I2	3.5	Standard	8, 10, 11.5, 13, 16	●	Both
I2	3.75	Standard	8, 10, 11.5, 13, 16	●	Both
I2	4.2	Standard	8, 10, 11.5, 13, 16	●	Both
I2	5	Standard	8, 10, 11.5, 13, 16	○	Both
I2	6	Standard	8, 10, 11.5	●	With

RECOMMENDED DRILL PROTOCOL

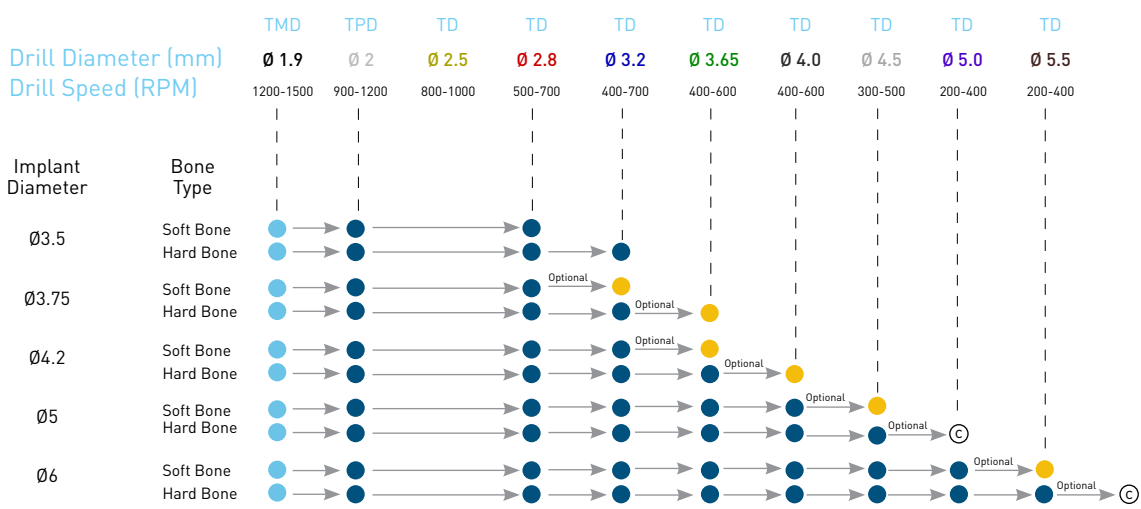

- Mark drill site
- Drill throughout entire implant's length
- Drill through cortical plate in case needed
- © Drill through cortical plate with Counter Sink drill in case needed
- TMD Marker drill bit
- TPD Pilot drill bit
- TD Straight drill bit

PACKAGE CONTENT

AB Dental Implants can be provided in a package with or without an implant carrier.

WITH CARRIER



WITHOUT CARRIER

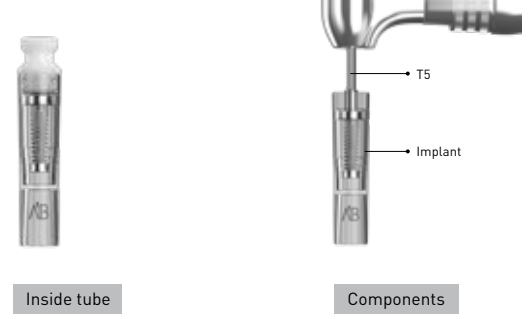

OPTIONAL DRILLS



Final drills for cortical dense bone as required.

Procedure recommended by AB Dental should not replace the dentist/surgeon's judgment and experience. Final drill color (for hard bone) should correspond to Implant's Tube Cap color

I22 SCREW TYPE IMPLANT

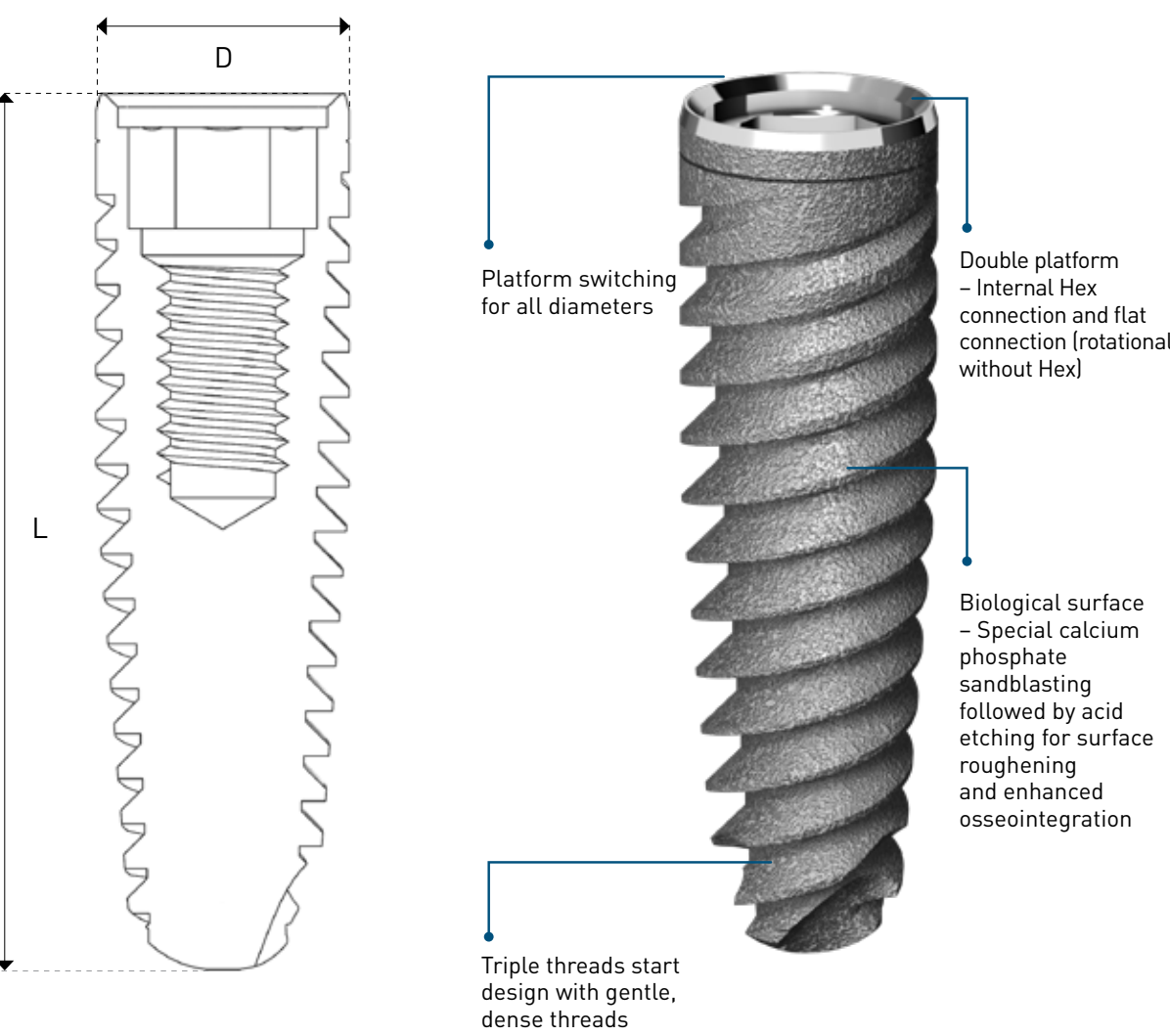

CAT no.	D (mm)	Platform	L (mm)	Tube top cap colors	With/Without Implant carrier
I22	3.75	Standard	8, 10, 11.5, 13, 16	●	Both
I22	4.2	Standard	8, 10, 11.5, 13, 16	●	Both
I22	5	Standard	8, 10, 11.5	○	Both

RECOMMENDED DRILL PROTOCOL

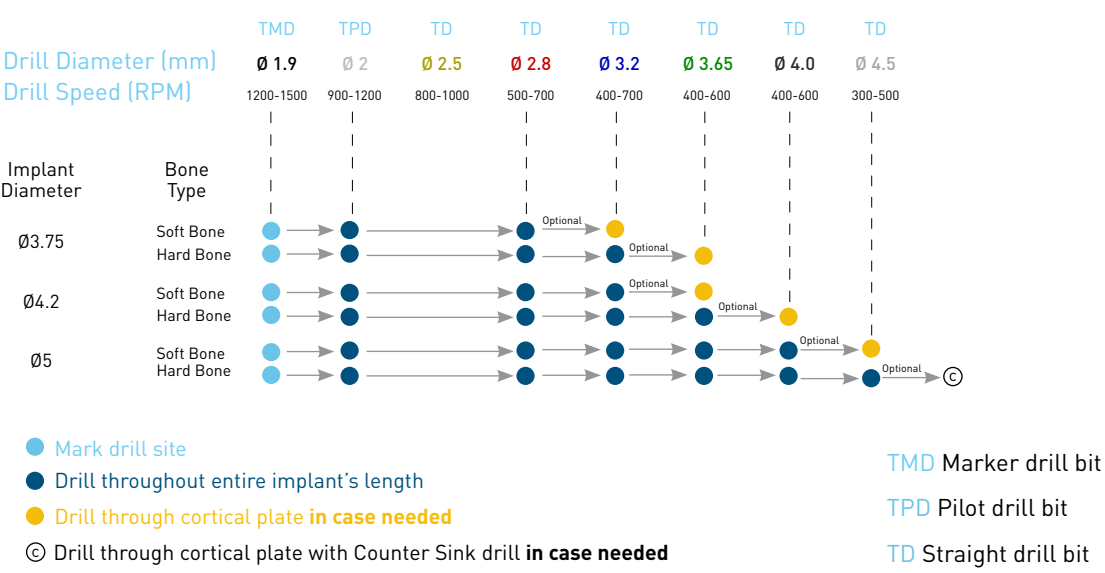

PACKAGE CONTENT

AB Dental Implants can be provided in a package with or without an implant carrier.

WITH CARRIER

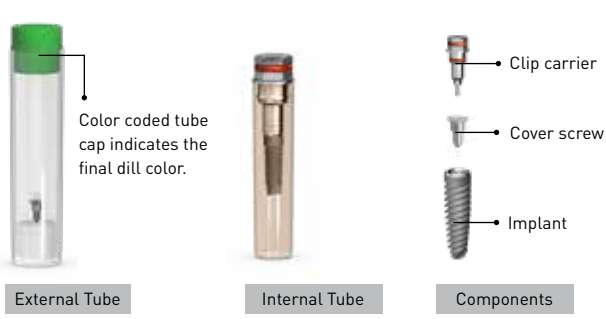

WITHOUT CARRIER

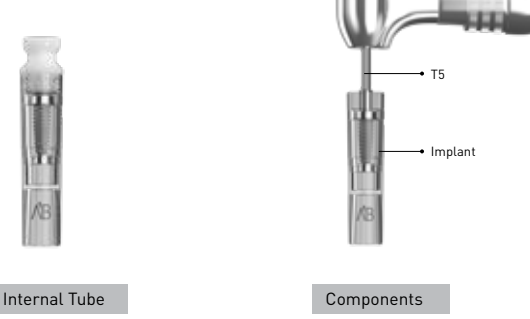

OPTIONAL DRILLS

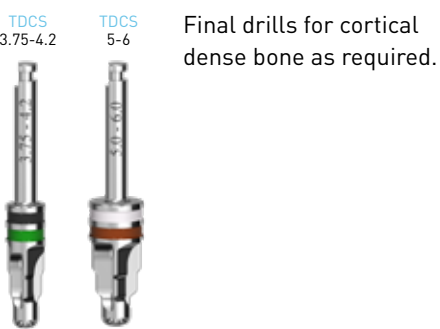

Procedure recommended by AB Dental should not replace the dentist/surgeon's judgment and experience. Final drill color (for hard bone) should correspond to Implant's Tube Cap color

I5 CONICAL IMPLANT

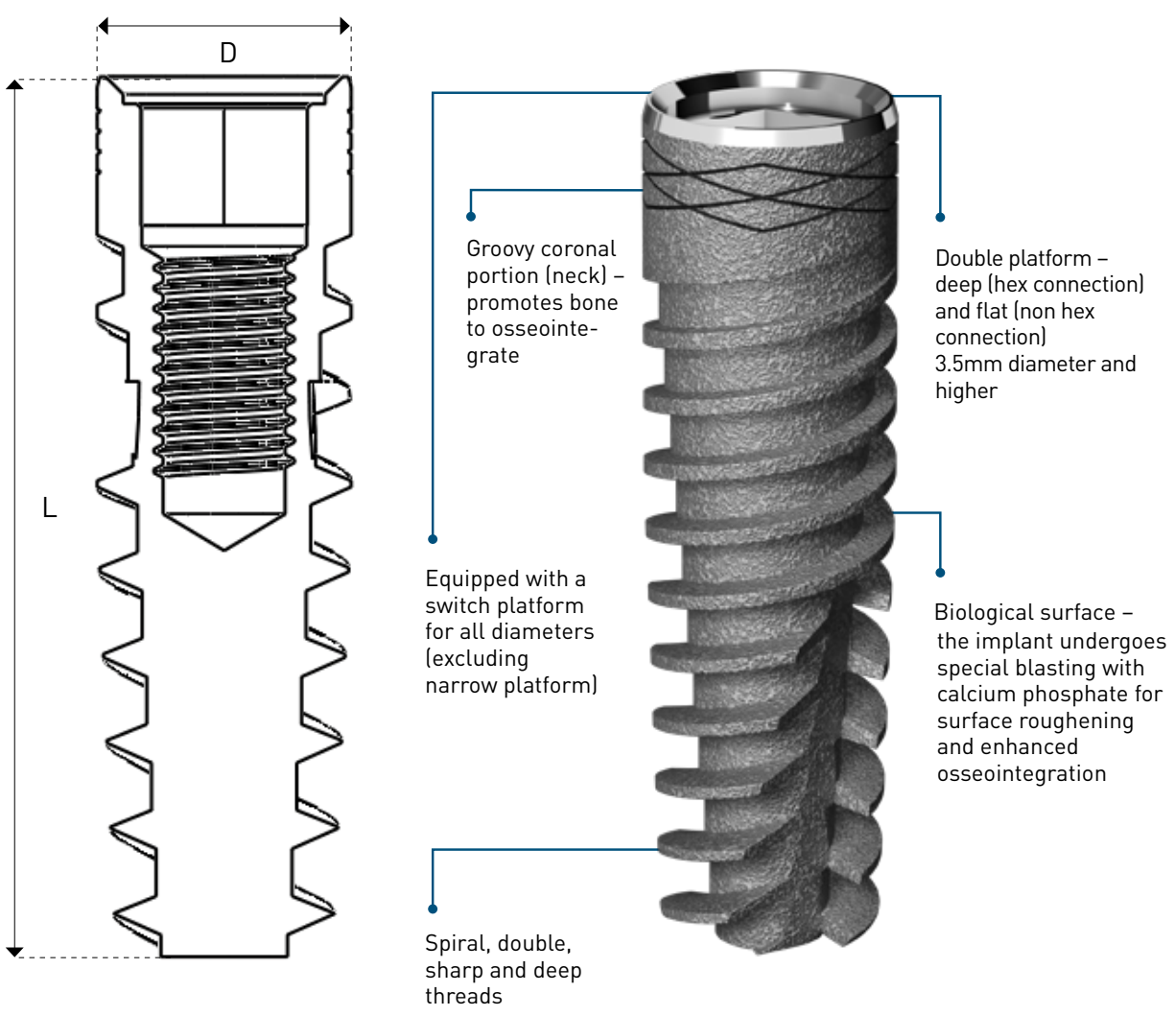

CAT no.	D (mm)	Platform	L (mm)	Tube top cap colors	With/Without Implant carrier
I5/I6BI	3	Narrow	10, 11.5, 13, 16	○	Both
I5	3.2/3.3	Narrow	10, 11.5, 13, 16	●	Both
I5	3.5	Standard	10, 11.5, 13, 16	●	Both
I5	3.75	Standard	8, 10, 11.5, 13, 16	●	Both
I5	4.2	Standard	8, 10, 11.5, 13, 16	●	Both
I5	4.5	Standard	6, 8, 10, 11.5, 13, 16	●	Both
I5	5	Standard	6, 8, 10, 11.5, 13, 16	○	Both
I5	6	Standard	6, 8, 10, 11.5, 13, 16	●	With

RECOMMENDED DRILL PROTOCOL

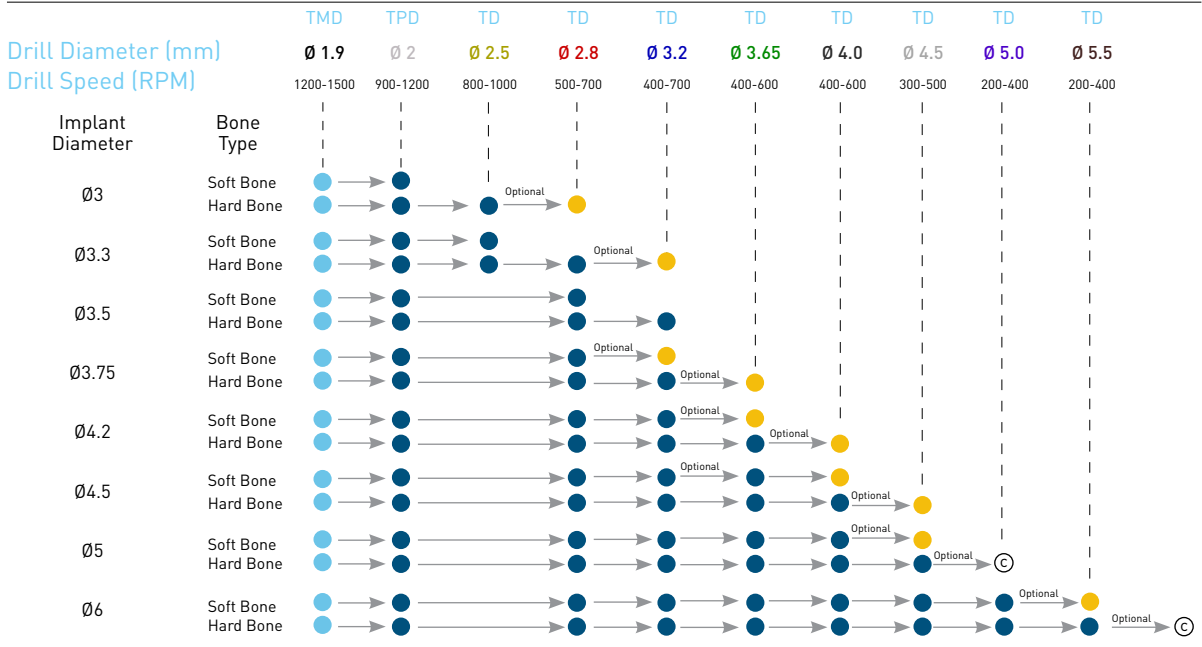

PACKAGE CONTENT AB Dental Implants can be provided in a package with or without an implant carrier.

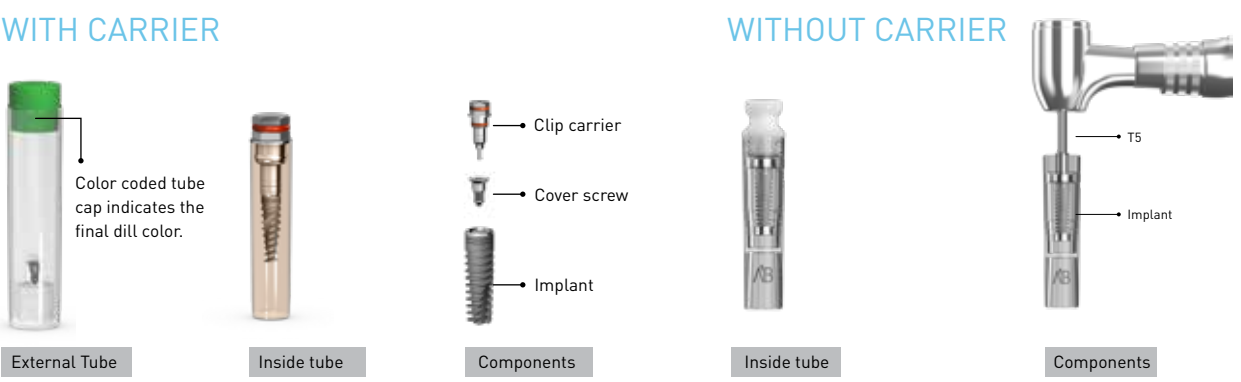

- Mark drill site
- Drill throughout entire implant's length
- Drill through cortical plate in case needed
- © Drill through cortical plate with Counter Sink drill in case needed
- TMD Marker drill bit
- TPD Pilot drill bit
- TD Straight drill bit

OPTIONAL DRILLS



Final drills for cortical dense bone as required.

Procedure recommended by AB Dental should not replace the dentist/surgeon's judgment and experience. Final drill color (for hard bone) should correspond to Implant's Tube Cap color

I55 CONICAL IMPLANT

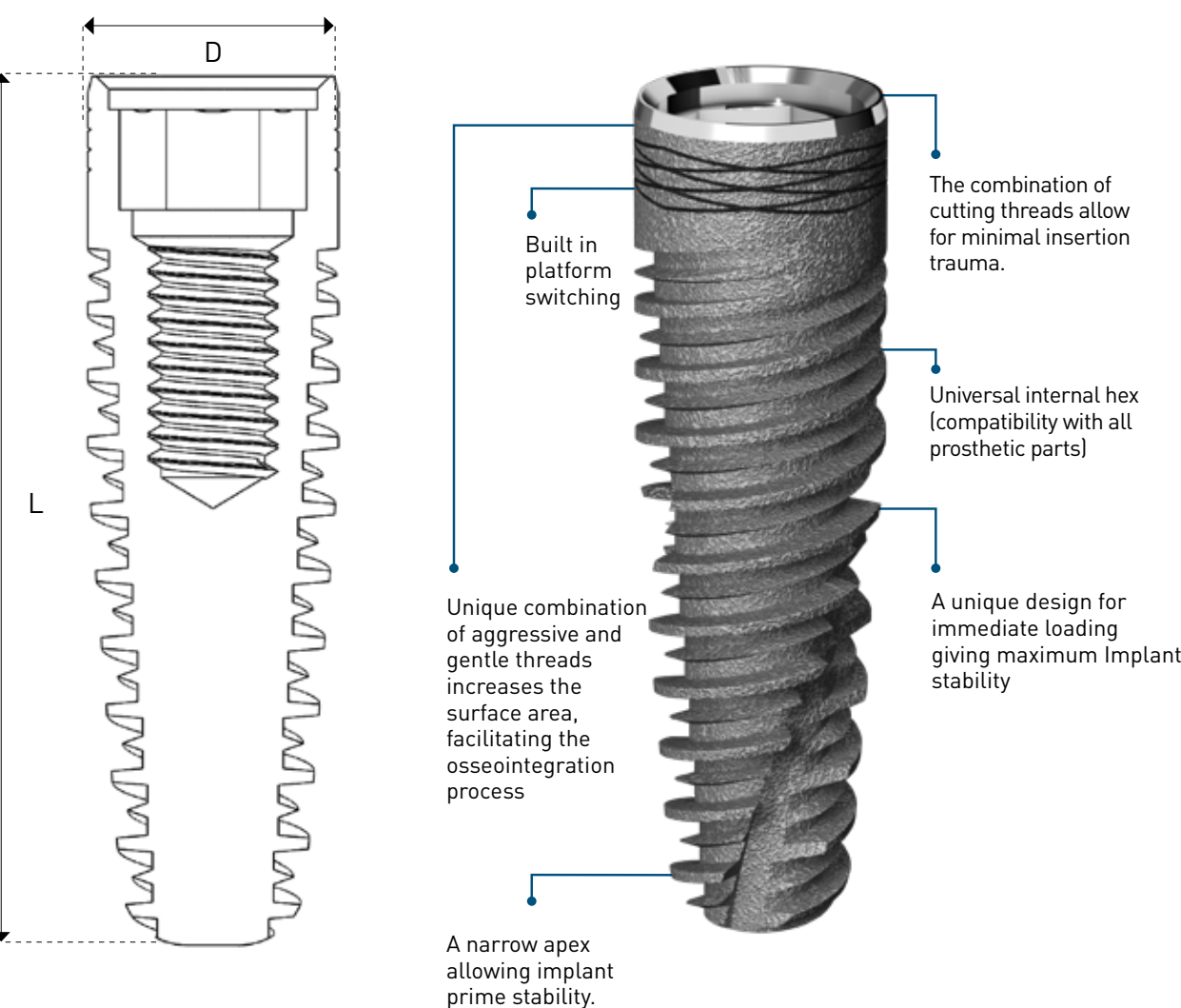

CAT no.	D (mm)	Platform	L (mm)	Tube top cap colors	With/Without Im-plant carrier
I55	3	Narrow	10, 11.5, 13, 16	○	Both
I55	3.3	Narrow	10, 11.5, 13, 16	●	Both
I55	3.75	Standard	8, 10, 11.5, 13, 16	●	Both
I55	4.2	Standard	8, 10, 11.5, 13, 16	●	Both
I55	4.5	Standard	6, 8, 10, 11.5, 13, 16	●	Both
I55	5	Standard	6, 8, 10, 11.5, 13	○	Both

RECOMMENDED DRILL PROTOCOL

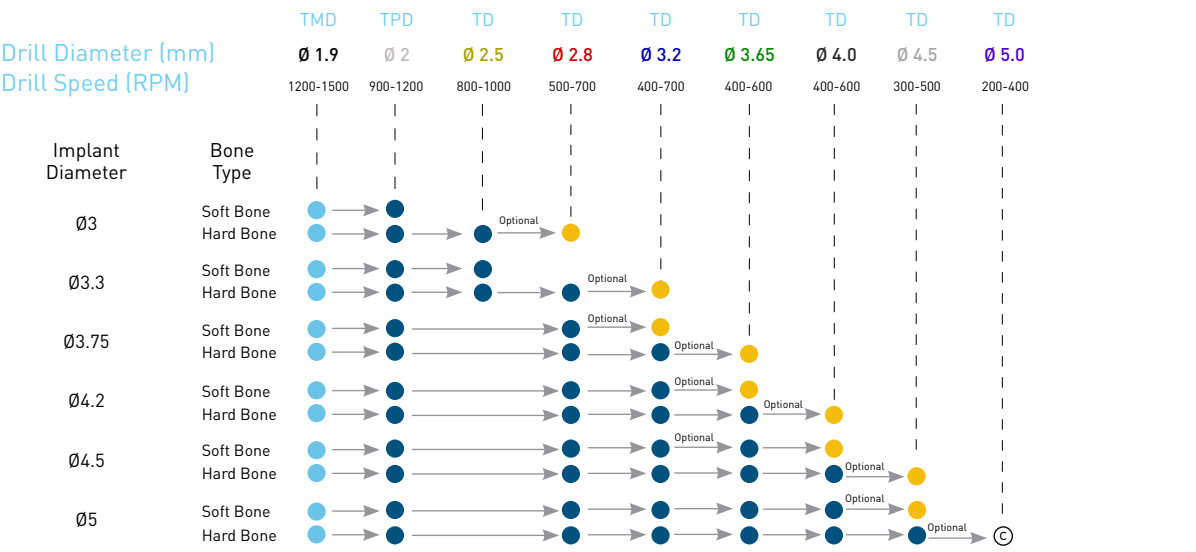

- Mark drill site
- Drill throughout entire implant's length
- Drill through cortical plate in case needed
- © Drill through cortical plate with Counter Sink drill in case needed
- TMD Marker drill bit
- TPD Pilot drill bit
- TD Straight drill bit

PACKAGE CONTENT

AB Dental Implants can be provided in a package with or without an implant carrier.

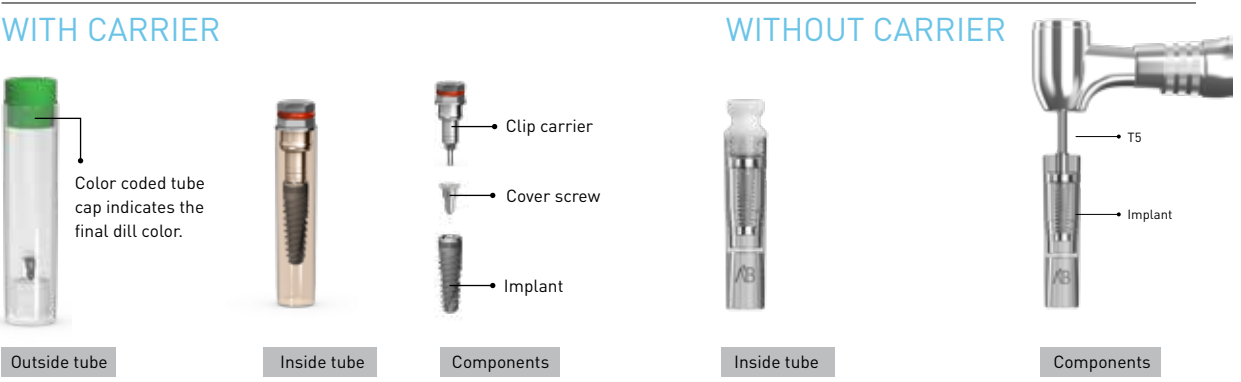

OPTIONAL DRILLS

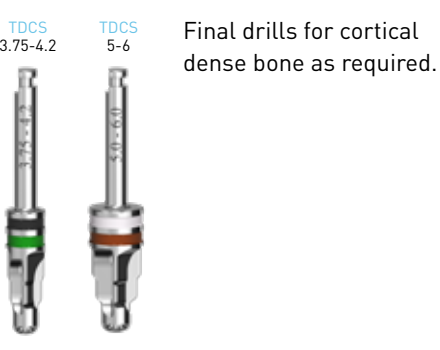

Procedure recommended by AB Dental should not replace the dentist/surgeon's judgment and experience. Final drill color (for hard bone) should correspond to Implant's Tube Cap color

I10 TRAPEZE IMPLANT

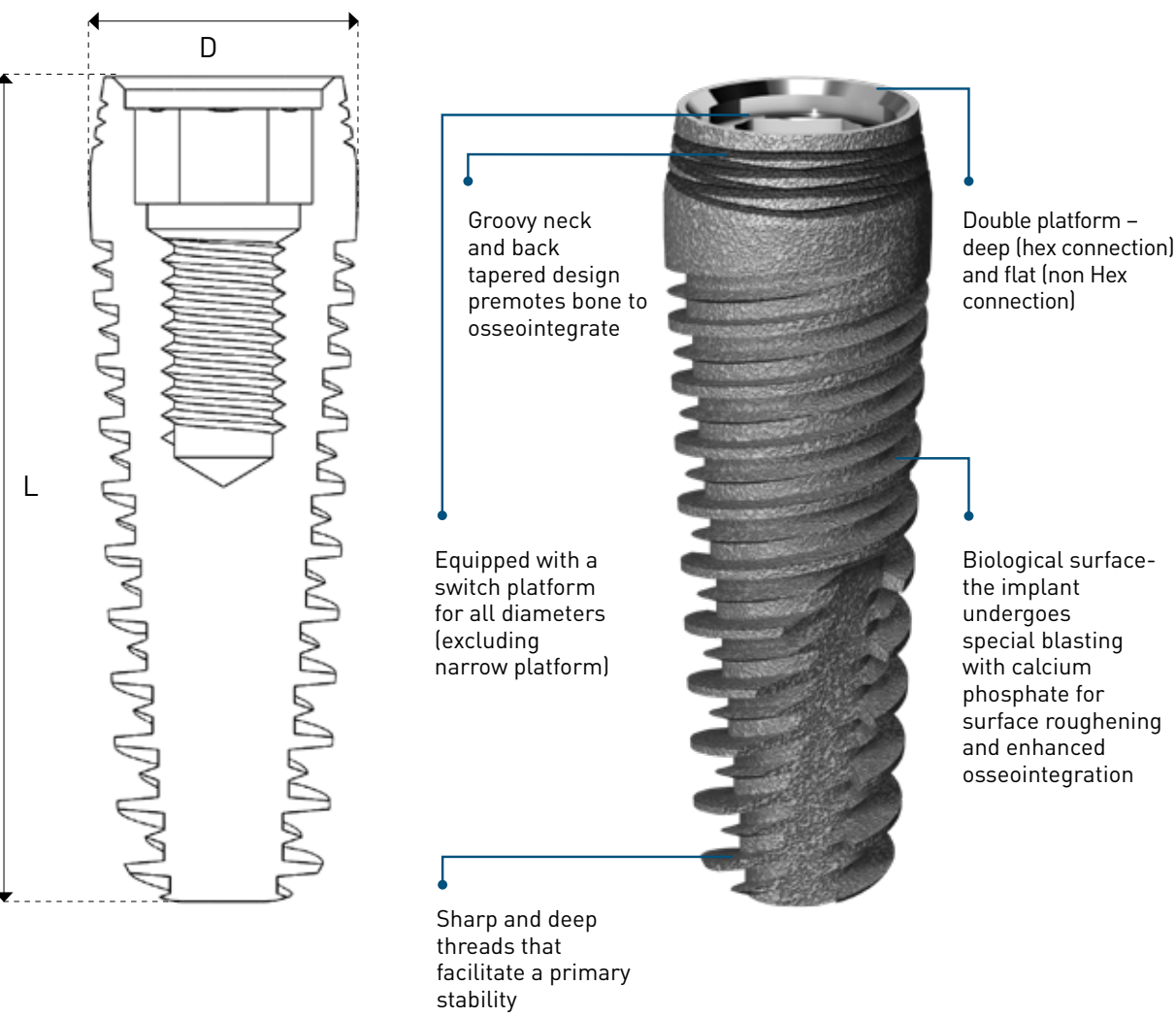

CAT no.	D (mm)	Platform	L (mm)	Tube top cap colors	With/Without Implant carrier
I10	3.75	Narrow	8, 10, 11.5, 13, 16	●	Both
I10	4.2	Standard	8, 10, 11.5, 13, 16	●	Both
I10	5	Standard	8, 10, 11.5, 13	○	Both

RECOMMENDED DRILL PROTOCOL

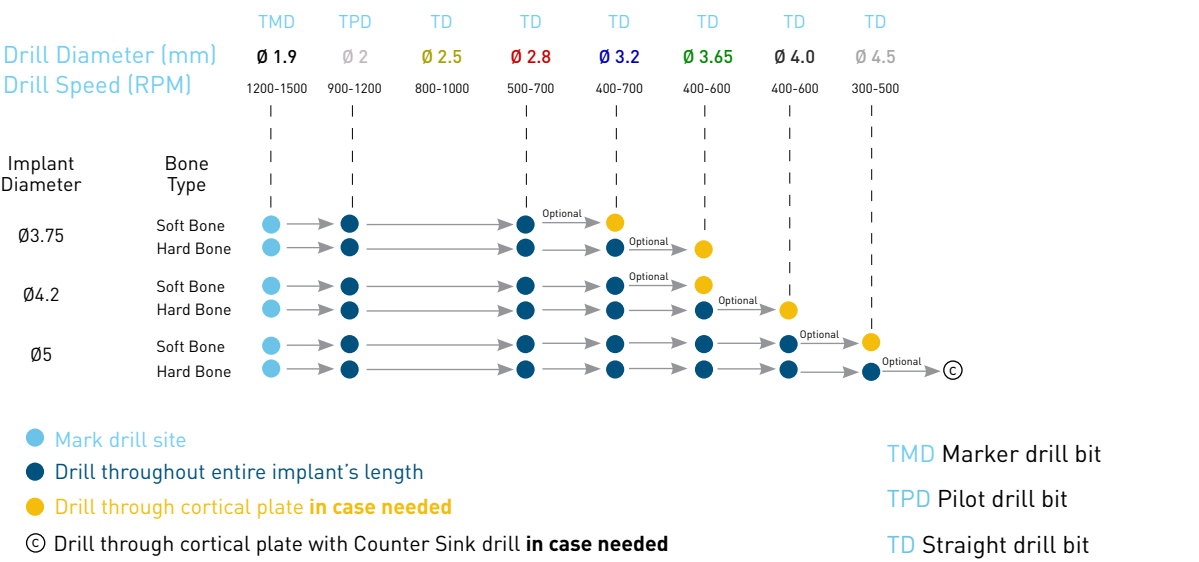

PACKAGE CONTENT

AB Dental Implants can be provided in a package with or without an implant carrier.

WITH CARRIER



WITHOUT CARRIER

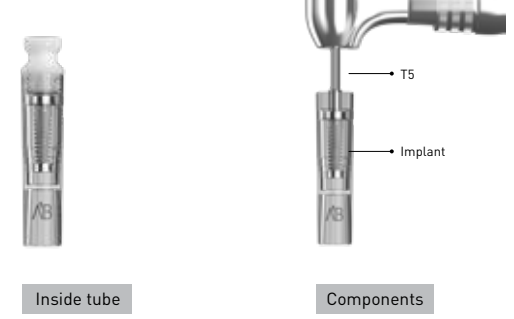

OPTIONAL DRILLS

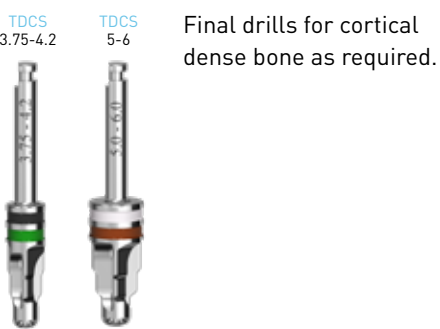

Procedure recommended by AB Dental should not replace the dentist/surgeon's judgment and experience. Final drill color (for hard bone) should correspond to Implant's Tube Cap color

I6 NARROW INTEGRAL IMPLANT

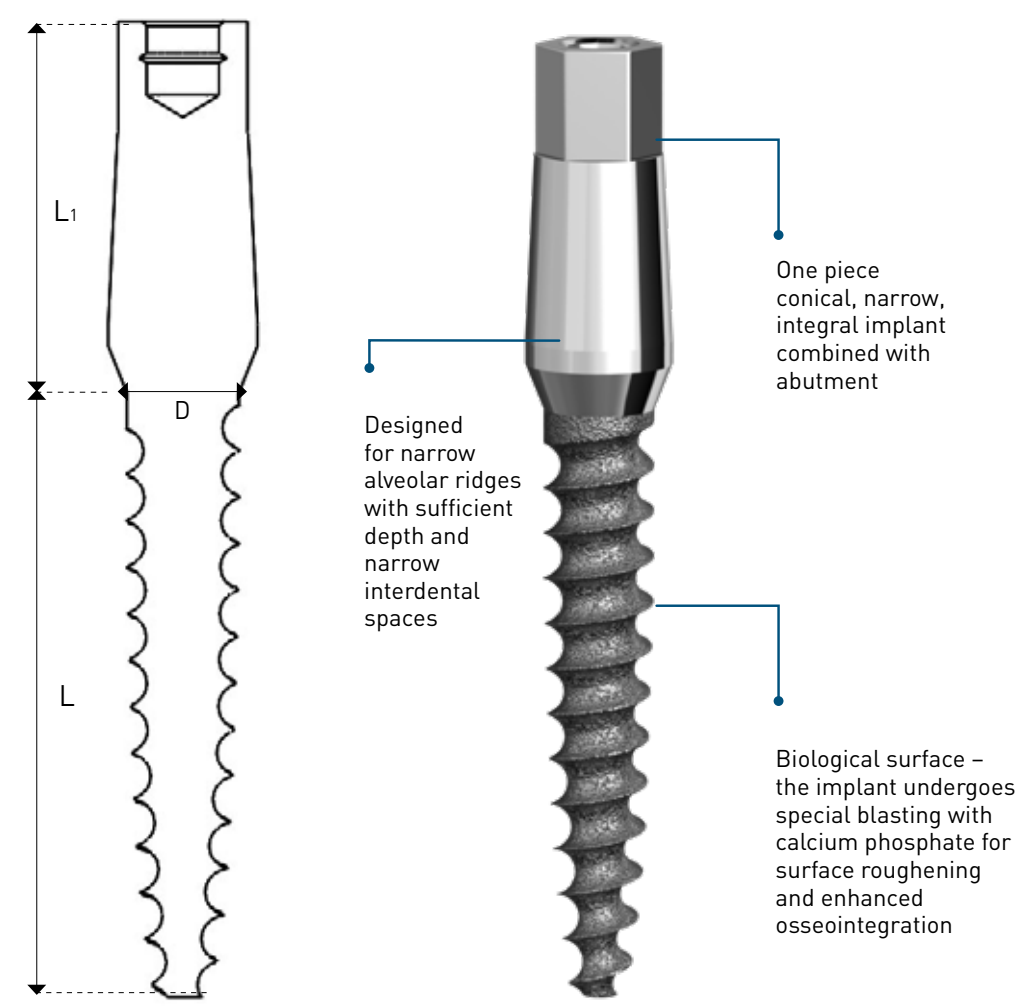

CAT no.	D (mm)	L (mm)	L ₁ (mm)	Tube top cap colors (indicating the final drill color)
I6	2.4	11.5, 13, 16	7	○
I6	3	10, 11.5, 13, 16	7	○
I6	3.2	10, 11.5, 13, 16	7	●

RECOMMENDED DRILL PROTOCOL

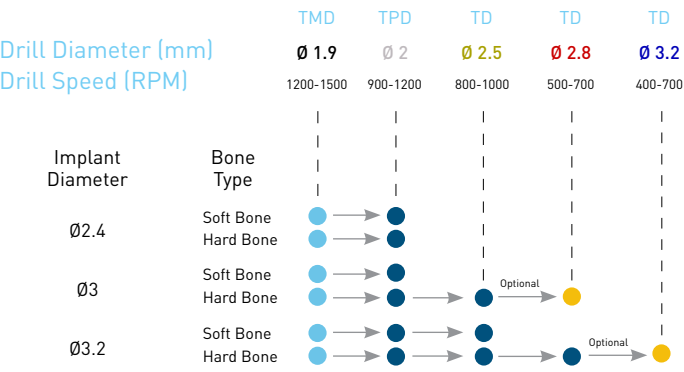

- Mark drill site
- Drill throughout entire implant's length
- Drill through cortical plate in case needed

TMD Marker drill bit
TPD Pilot drill bit
TD Straight drill bit

PACKAGE CONTENT



OPTIONAL DRILLS



Procedure recommended by AB Dental should not replace the dentist/surgeon's judgment and experience. Final drill color (for hard bone) should correspond to Implant's Tube Cap color

I6b ONE PIECE BALL ATTACHMENT IMPLANT

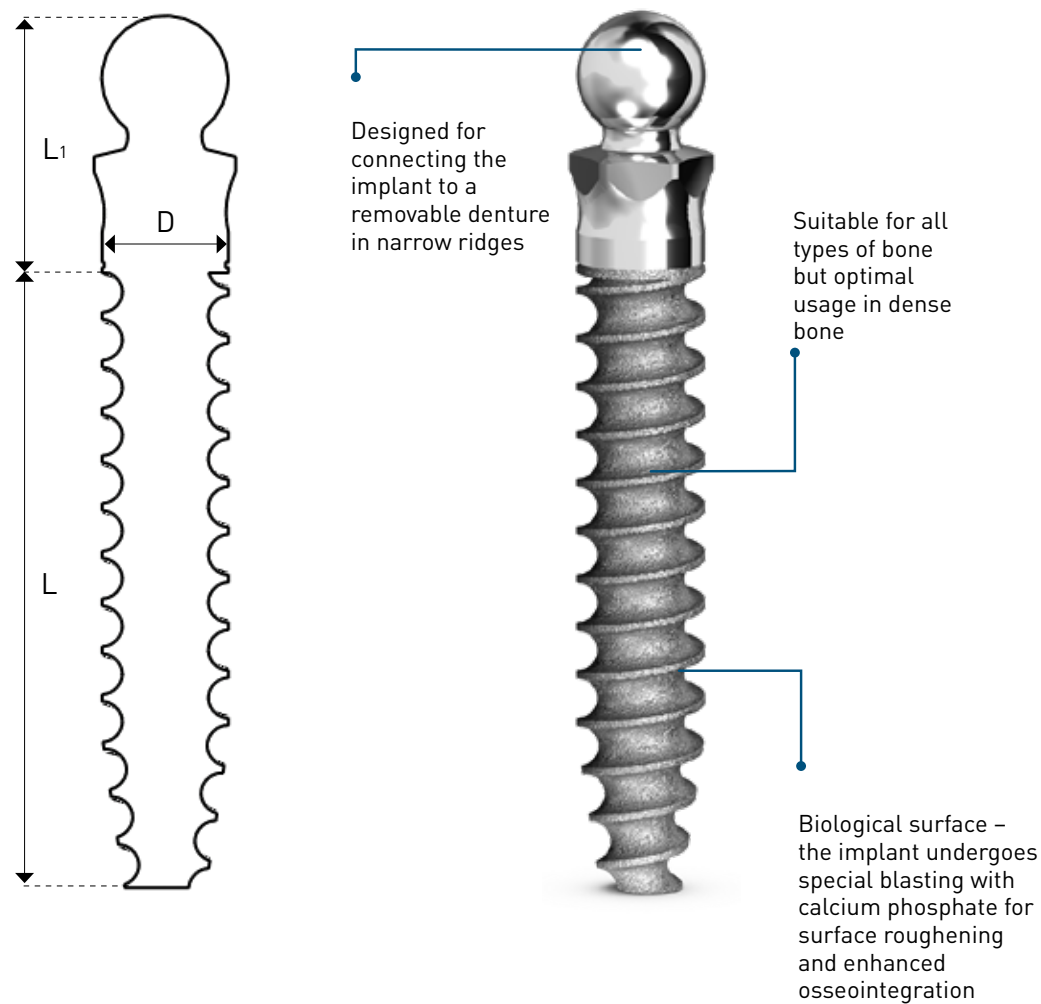

CAT no.	D (mm)	L (mm)	L ₁ (mm)	Tube top cap colors (indicating the final drill color)
I6b	2.4	11.5, 13, 16	6	○

RECOMMENDED DRILL PROTOCOL

Drill Diameter (mm)	Drill Speed (RPM)	TMD	TPD
		Ø 1.9	Ø 2
Implant Diameter	Ø2.4	1200-1500	900-1200
Bone Type			
Soft Bone		●	●
Hard Bone		●	●

- Mark drill site
- Drill throughout entire implant's length

TMD Marker drill bit
TPD Pilot drill bit

PACKAGE CONTENT



OPTIONAL DRILLS



Procedure recommended by AB Dental should not replace the dentist/surgeon's judgment and experience. Final drill color (for hard bone) should correspond to Implant's Tube Cap color

I7 INTEGRAL IMPLANT

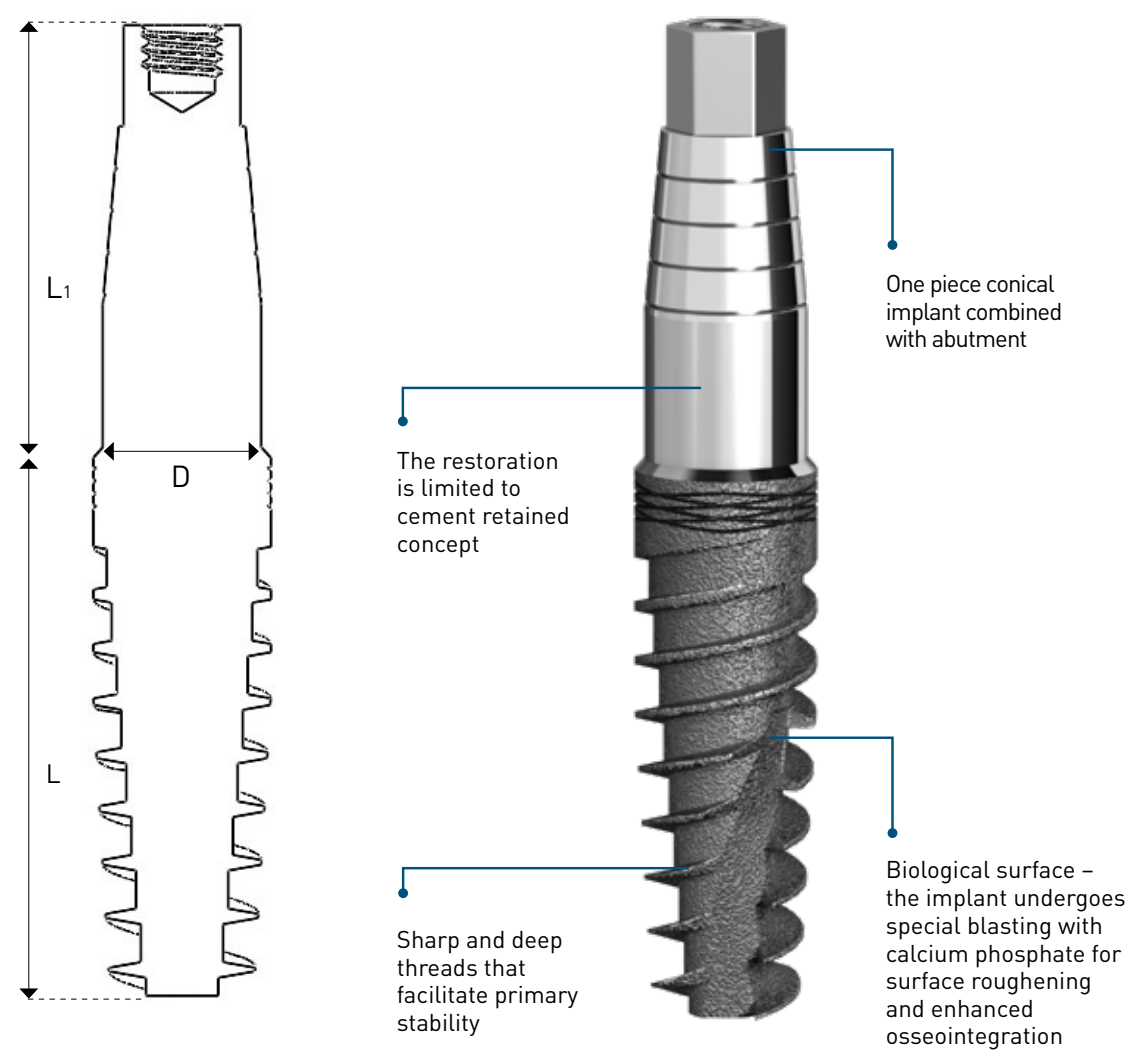

CAT no.	D (mm)	L (mm)	L1 (mm)	Tube top cap colors (indicating the final drill color)
I7	3.75	8, 10, 11.5, 13, 16	11	
I7	4.2	8, 10, 11.5, 13, 16	11	
I7	5	8, 10, 11.5, 13	11	

RECOMMENDED DRILL PROTOCOL

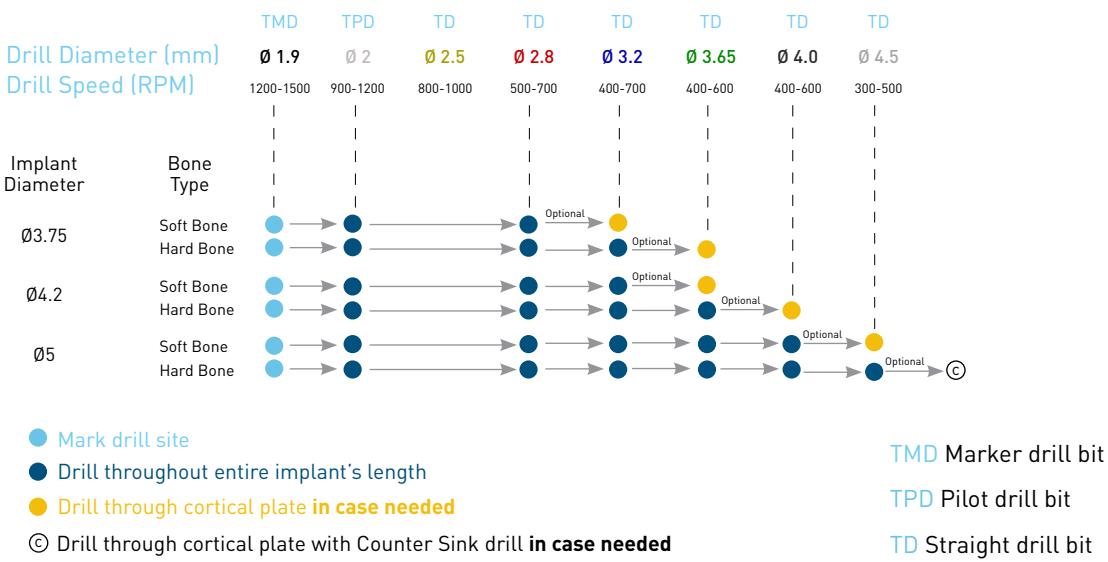

PACKAGE CONTENT



OPTIONAL DRILLS

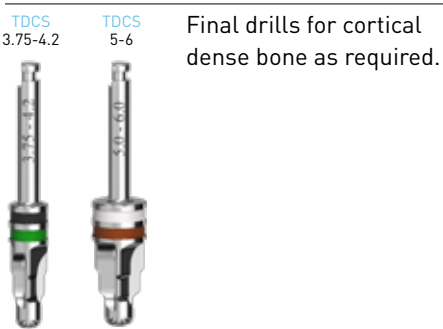

Procedure recommended by AB Dental should not replace the dentist/surgeon's judgment and experience. Final drill color (for hard bone) should correspond to Implant's Tube Cap color

TOOLS

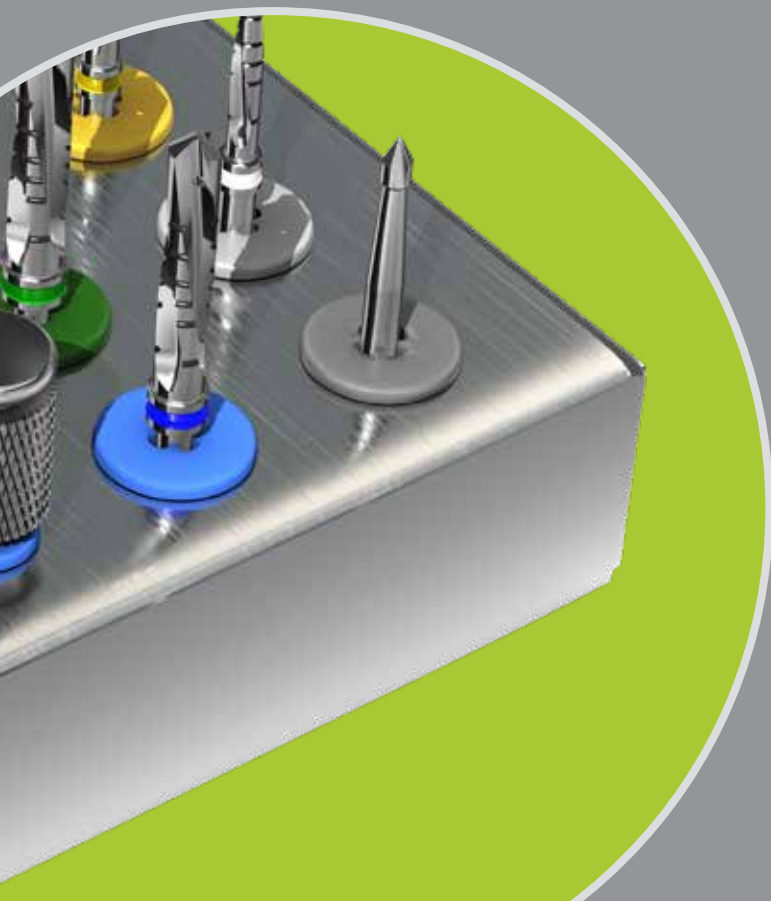

14

14 kinds of drivers

9

9 kinds of drill families in
several sizes

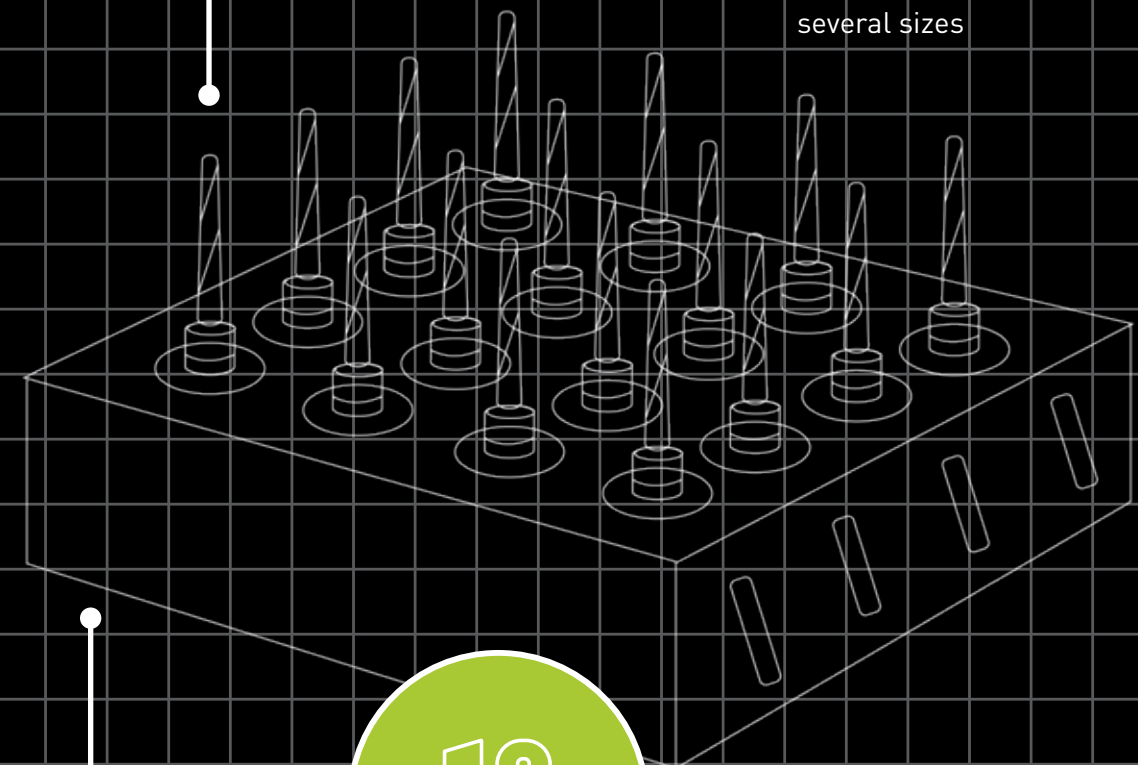

19

19 kinds of kits

DRILLS

STRAIGHT DRILLS

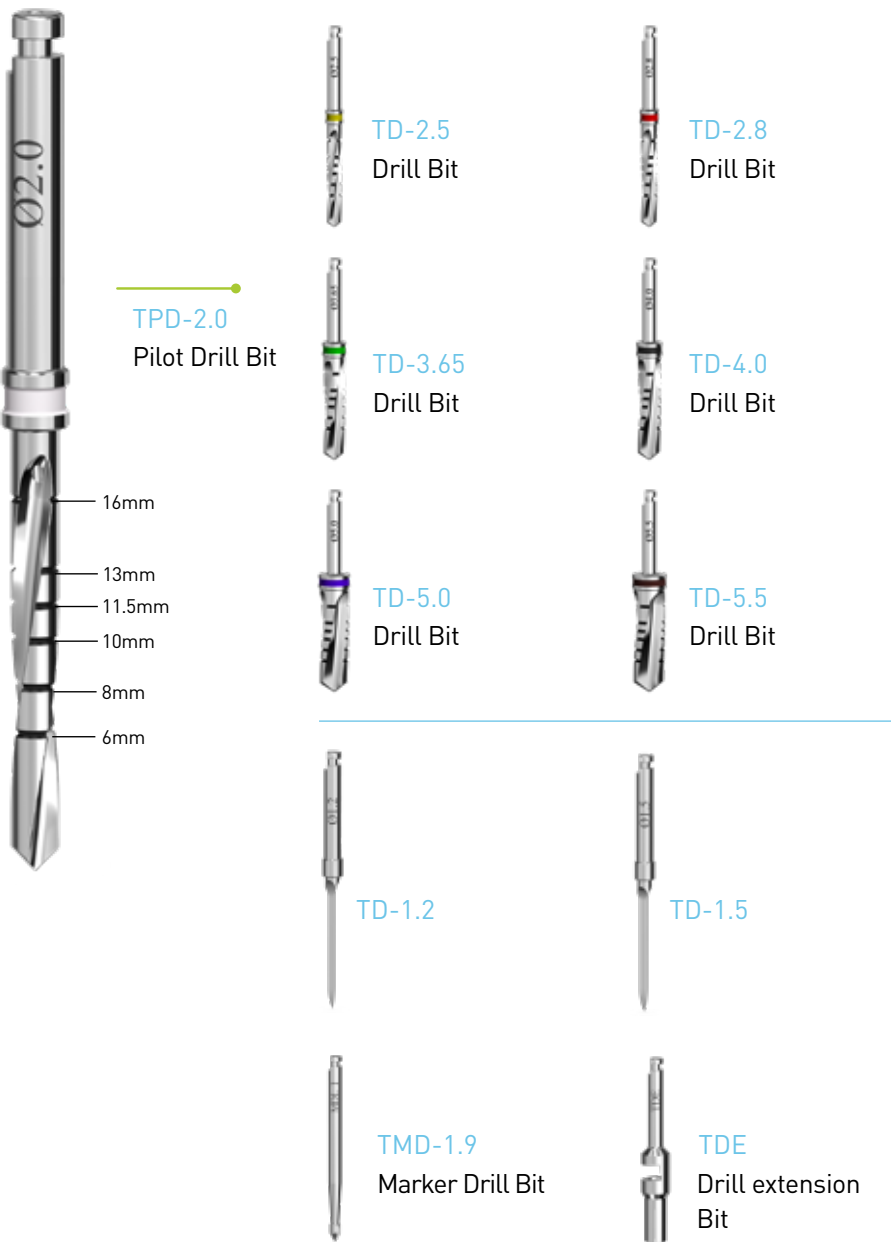

COATED DRILLS

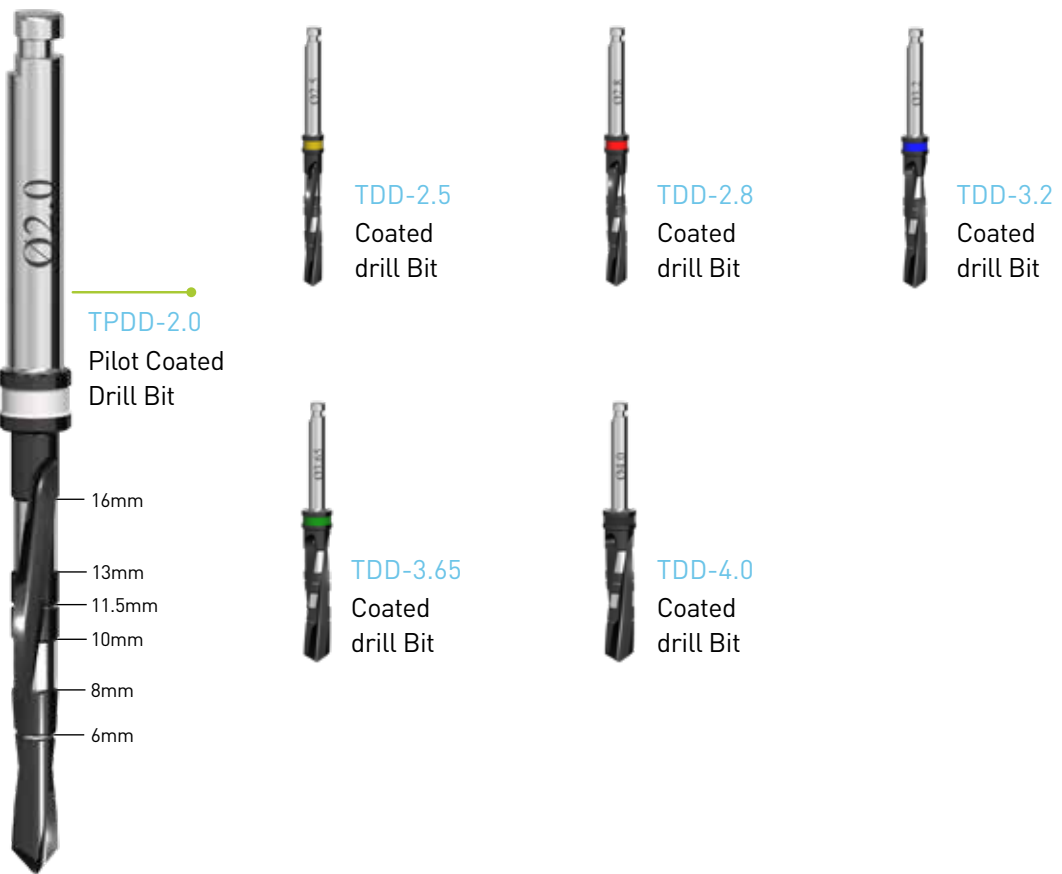

COUNTER SINK

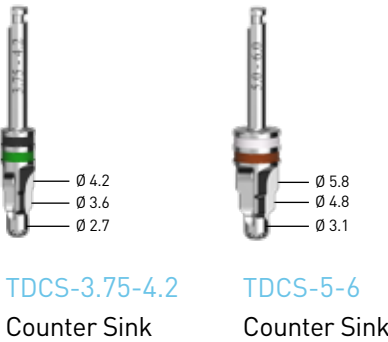

TREPHINE

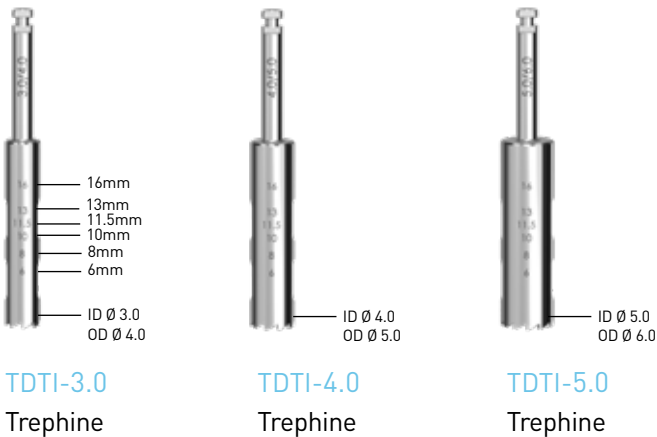

ID - Internal Diameter OD - Outer Diameter

TOOLS

IMPLANT DRIVERS



T3-2,9 T3-2,18
Ratchet hex driver
for 3mm diameter
implant -
narrow platform



T3 2.4,9 T3-2.4,18
Ratchet hex driver
for 3.75mm diameter
implant -
standard platform



T3-I6 T3-I6L
Ratchet hex driver
for I6/I7 implant

CONTRA ANGLE DRIVERS

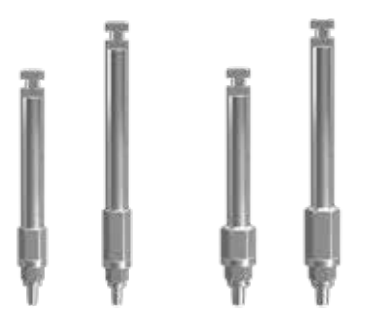

T5-2,20 T5-2.4,20
T5-2,25 T5-2.4,25
Contra Angle Driver for implant -
(for implants without carrier)



T5-1.2,21 T5-1.2,26
Contra Angle Driver for Abutment

ABUTMENT DRIVERS



T1-1.2,9 T1-1.2,15
Ratchet Hex Driver for Abutment



T2-1.2,9 T2-1.2,15
Hand Hex Driver for Abutment -
with friction

PROFESSIONAL IMPLANTOLOGY TOOLS



T8
Ratchet
Wrench



T8c-10-40
Ratchet-Torque
Combination



T9
Depth Gauge



T10
Handle



T11
Mallet



T13
Technician's
Handle



T15-3.75
T15-3
Disposal screw
removing
instrument kit



T16
Implant position
In collaboration with
Dr. Meir Aviram



T17
Tissue
Punch Driver



T18-3.75,9
T18-3.75,18
Implant removing
instrument kit

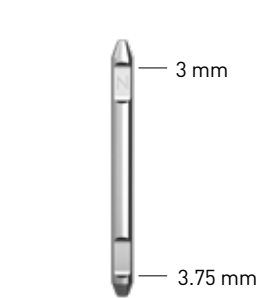

T22
Abutment
Gripper



T4
Retrieving
Screw



T4-3
Retrieving Screw
for narrow
platform

TKS\TKS-T8C

COMPACT ORGANIZED KIT

NEW



Straight drill small Kit

Width: 10cm
Length: 14.5cm
Height: 6.5cm

The kit is available in two options:
with Ratchet Wrench or with
Ratchet Torque



T3-2,18
Ratchet Hex Driver for Implant



T3-2,4,9
T3-2,4,18 } Ratchet Hex
Driver for
Implant



T1-1,2,9
T1-1,2,15 } Ratchet Hex
Driver for
Abutment



T2-1,2,9
T2-1,2,15 } Hand Hex
Driver for
Abutment



T5-2,4,25
Contra Angle Implant Driver



T8
Ratchet Wrench

or



T8c-10-40
Ratchet-Torque Combination



TP-23
Parallel Pin (x2)



TMD-1.9
ø 1.9 Marker Drill Bit



TPD-2.0
ø 2.0 Pilot Drill Bit



TD-2.5
ø 2.5 Drill Bit



TD-2.8
ø 2.8 Drill Bit



TD-3.2
ø 3.2 Drill Bit



TD-3.65
ø 3.65 Drill Bit



TD-4.0
ø 4.0 Drill Bit



TD-4.5
ø 4.5 Drill Bit

TKM\TKM-T8C
MEDIUM ORGANIZED KIT



Straight drill medium Kit

Width: 17.5cm
Length: 19.5cm
Height: 6cm

The kit is available in two options:
with Ratchet Wrench or with
Ratchet Torque

DEFAULT CONTENT



T3-2,9
T3-2,18

Ratchet Hex Driver for
Narrow
Platform Implant



T3-2.4,9
T3-2.4,18

Ratchet Hex
Driver for
Standard
Platform Implant



T1-1.2,9
T1-1.2,15

Ratchet Hex
Driver for
Abutment



T2-1.2,9
T2-1.2,15

Hand Hex
Driver for
Abutment



T5-1.2,21
Contra Angle Driver for Abutment



T5-2,25
T5-2.4,25
Contra Angle
Implant Driver

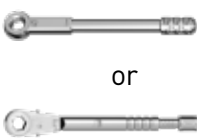

T8
Ratchet Wrench
or
T8c-10-40
Ratchet-Torque Combination



TP-23
Parallel Pin (x2)

DEFAULT CONTENT



TMD-1.9
ø 1.9 Marker Drill Bit



TPD-2.0
ø 2.0 Pilot Drill Bit



TD-2.5
ø 2.5 Drill Bit



TD-2.8
ø 2.8 Drill Bit



TD-3.2
ø 3.2 Drill Bit



TD-3.65
ø 3.65 Drill Bit



TD-4.0
ø 4.0 Drill Bit



TD-4.5
ø 4.5 Drill Bit



TDE
Drilling Extension bit

OPTIONAL PRODUCTS

Max. products within the kit - 34



TD-5
ø 5.0 Drill Bit



TD-5.5
ø 5.5 Drill Bit



TDCS-3.75-4.2
Counter Sink



TDCS-5-6
Counter Sink



T5-1.2,26
Contra Angle Driver for
Abutment



T5-2,20
Contra Angle Implant Driver



T5-2.4,20
Contra Angle Implant Driver



TP-17
Parallel Pin



TP-23
Parallel Pin



T9
Depth Gauge



T10
Handle

TKDC\TKDC-T8C

STOPPERED COTED DRILLS CONICAL DRILL KIT

NEW



Stoppered conical drills kit

Width: 17.5cm
Length: 19.5cm
Height: 6cm

DEFAULT CONTENT

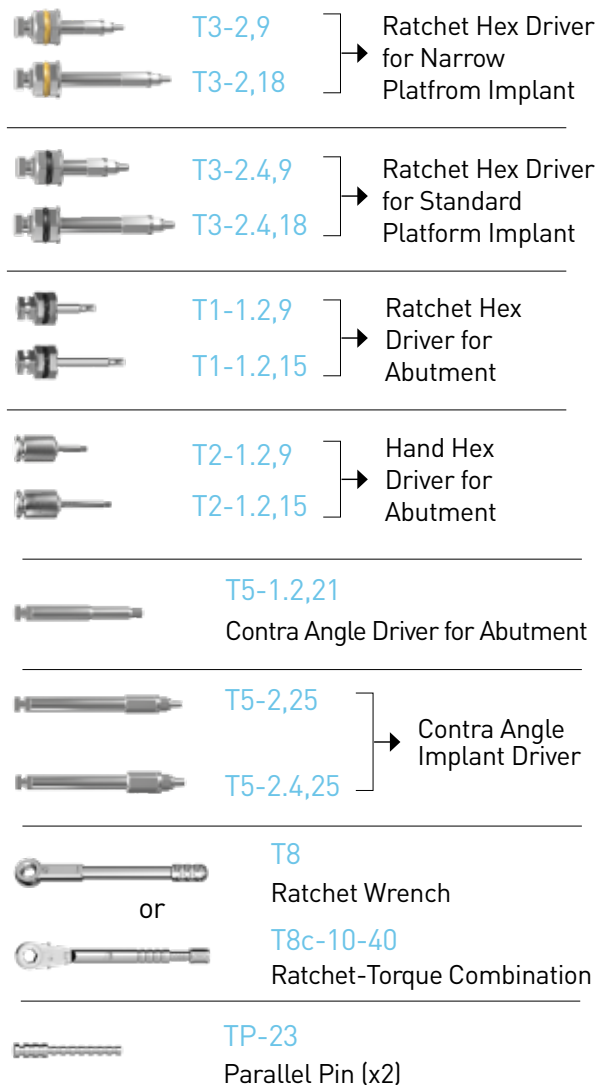

DEFAULT CONTENT

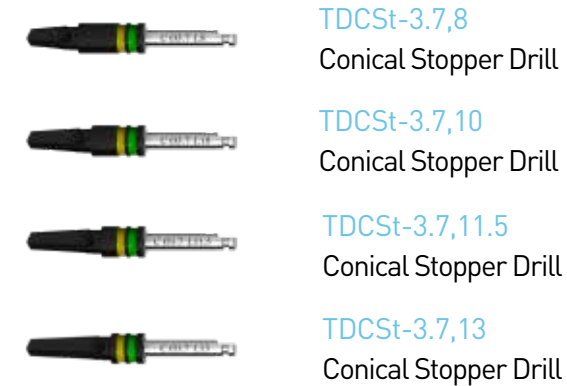

OPTIONAL PRODUCTS

Max. products within the kit - 50

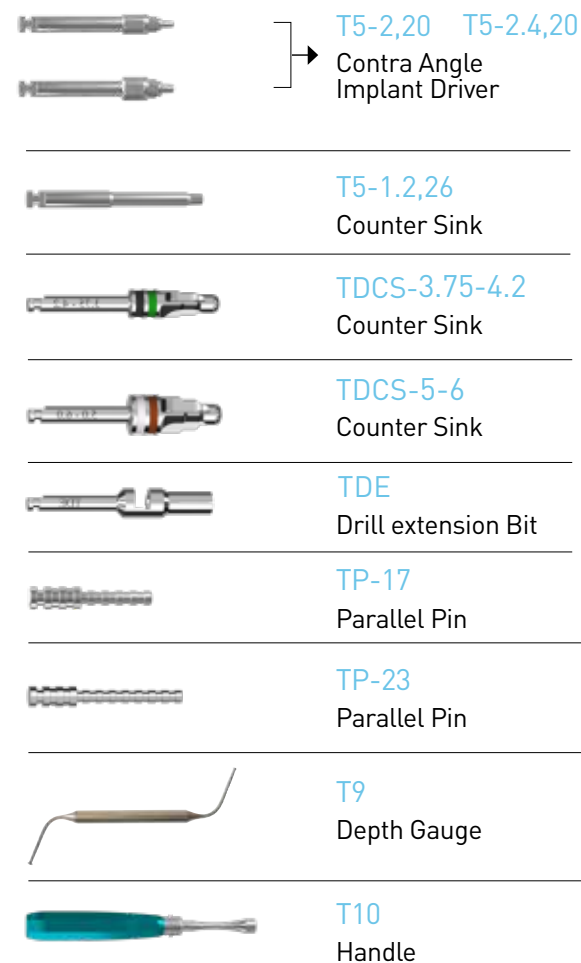

OPTIONAL DRILLS

Max. drills within the kit - 25



TKD-GUIDED\TKD-GUIDED-T8C

GUIDED SURGICAL KIT



This kit is available as Cat no. TKD-Guided-T8C, including Ratchet torque combination T8C-10-40

OPTIONAL PRODUCTS



FS-13
Fixation Screw Short



FS-19
Fixation Screw Long



T8
Ratchet Wrench



T8c-10-40
Ratchet-Torque Combination



TP-1.5,31
Fixation Pin (x3)



TD-T17
Ø4.35 Punch to cut gingival tissue



T9
Depth Gauge



T2-1.2,15
Hand Hex Driver for Abutment

DEFAULT CONTENT



TDG-1.5,19
Fixation Pin Drill Bit



T9
Depth Gauge



TD-T17
Ø4.35 Punch to cut gingival tissue



T2-1.2,15
Hand Hex Driver for Abutment

DEFAULT CONTENT



TDG-2,17
Guide Drill Bit



TDG-2,21
Guide Drill Bit



TDG-2,25
Guide Drill Bit



TDG-2,30
Guide Drill Bit



TH- 2.0
Handle -
Diameter 2.0mm



TDG-3.65,17
Guide Drill Bit



TDG-3.65,21
Guide Drill Bit



TDG-3.65,25
Guide Drill Bit



TDG-3.65,30
Guide Drill Bit



TH- 3.65
Handle - Drill Tool
Diameter 3.65mm



TDG-2.5,17
Guide Drill Bit



TDG-2.5,21
Guide Drill Bit



TDG-2.5,25
Guide Drill Bit



TDG-2.5,30
Guide Drill Bit



TH- 2.5
Handle - Drill Tool
Diameter 2.5mm



T3G-2,4,30-G
Implant Driver



T3G-2,4,25-B
Implant Driver



T3G-2,4,21-Y
Implant Driver



T3G-2,4,17-R
Implant Driver



T3G-2,30-G
Implant Driver



T3G-2,25-B
Implant Driver



T3G-2,21-Y
Implant Driver



T3G-2,17-R
Implant Driver

T3G-2.4
Driver for installing
the implant through
ABGuide
Standard Platform

T3G-2
Driver for installing
the implant through
ABGuide
Narrow Platform

PROSTHETIC PARTS



60

60 prosthetic
solutions for tilted
implants

10S

10S of sizes,
diameters, degrees
etc. of solutions for
the convenience of
the dentist and the
technician's time
saving and efficiency

3

3 kinds of restoration
methods (cement-
retained, screw-retained
and overdenture)

8

8 international
registered patents in the
prosthodontics field

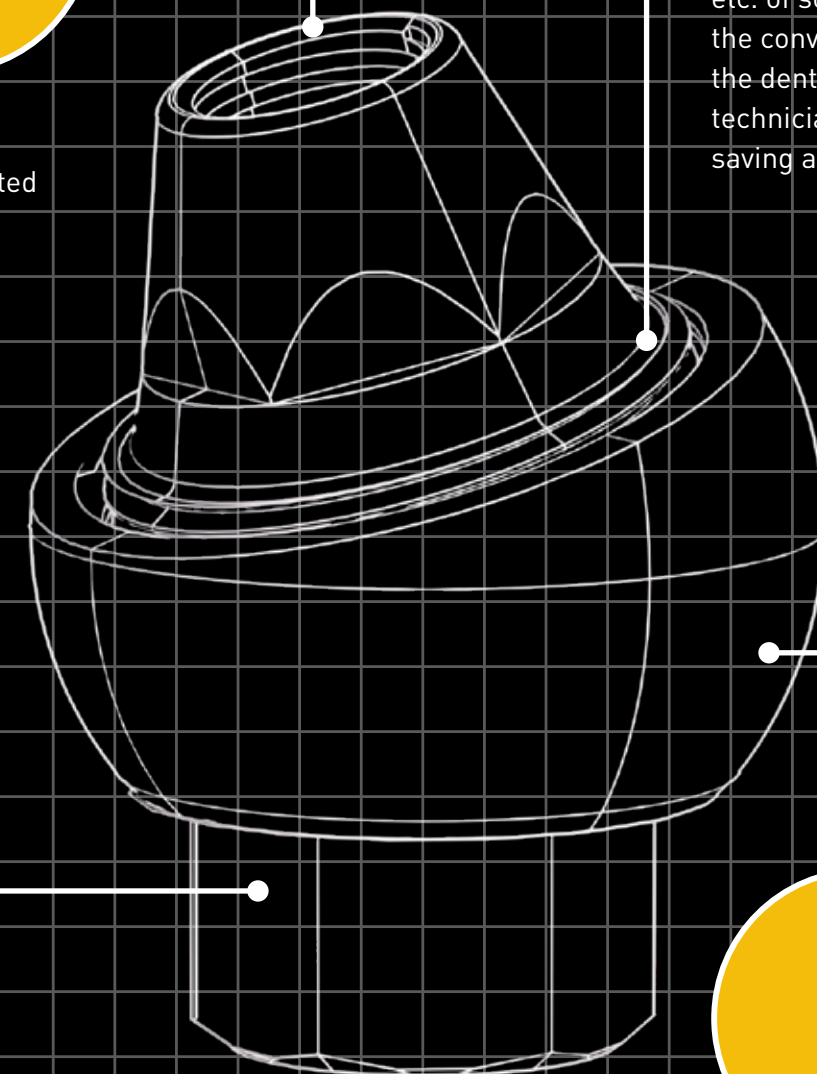





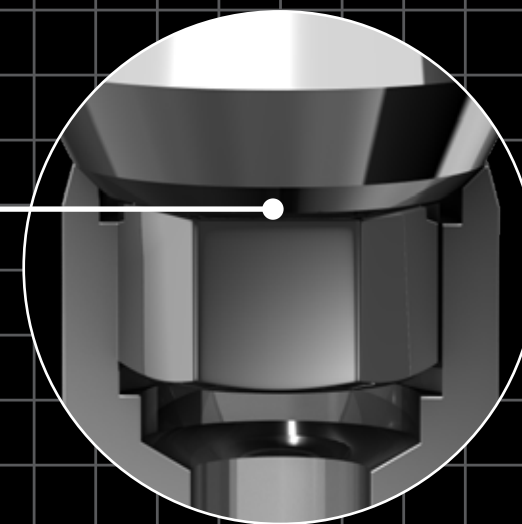





















STANDARD PLATFORM

3.75 mm diameter
Internal Hex
Connection:
90° cone
2.43mm Hexagon













































STANDARD PLATFORM

The order and presentation of these products is based on impressions taken from the implant.
There is also an option to take an impression after connecting the abutment to the implant.

	Healing caps		Transfers / Scan Bodies / Analogs		Abutments
			Impressions	CAD/CAM	Temporary
Cement-Retained Restoration			 D1-3.75 Page 64	 D1-5 Page 64	
			 D1-6 Page 64		 P3L-3.75,SC Page 78
			 D1-3.75,MA Page 78		 P3S-PEEK Page 66
Screw-retained Restoration	 P0-3.75 Page 60		 D2 Page 61	 D20 Page 61	
	 P0N-3.75 Page 60	 P0-P14 Page 87	 D2N Page 61	 D2NO Page 61	 D1-P14 Page 87
	 P0W-3.75 Page 60	 P0-P64 Page 85	 D1-P14 Page 87	 D2-P14 Page 87	 P14,SC Page 90
			 D2-P12 Page 82	 D1-P64 Page 85	 D2-P64 Page 85
			 D3 Page 62	 D3N Page 62	 P64,SC Page 90
Overdenture Restoration			 D4 Page 63		 P64-bT Page 85

Abutment closure torque 30Ncm.
Screw retained sleeve closure torque 25Ncm.

Abutments\Sleeves\Attachments			
Straight	Angular	Casting	CAD/CAM
 PK Page 76	 P4 Page 70	 P2N Page 73	 P3N-3.75,2,TIT Page 79
 P3 Page 68	 P4-5 Page 70	 P2NH Page 73	 P3-3.75,TI Page 79
 P3-5 Page 68	 P4N Page 70		
 P3N Page 68	 P4L Page 70	 P2-P3S Page 74	 P3S-3.75,TIT Page 79
 P3W Page 68	 P4st Page 70	 P2-P4S Page 75	 P3H-3.75,TIT Page 79
 P3S Page 69	 P4S Page 71	 P9HG Page 72	
 P3SW Page 69	 P4SW Page 71	 P9HR Page 72	
 P16 Page 86	 P14 Page 87	 P14-bR Page 87	 P14-bTs Page 91
 P64 Page 85	 P64 Page 84	 P64b Page 85	 P64-bT-C Page 91
 P12 Page 82	 P7 Page 88	 P7b-H Page 88	 P64-bTs Page 91
 P5 Page 94	 P25 Page 95	 P14BASE Page 97	 P64-bRs Page 91
	 P5-20 Page 96	 P5-P14 Page 97	
	 P25-P14 Page 97		

P0 TITANIUM HEALING CAP

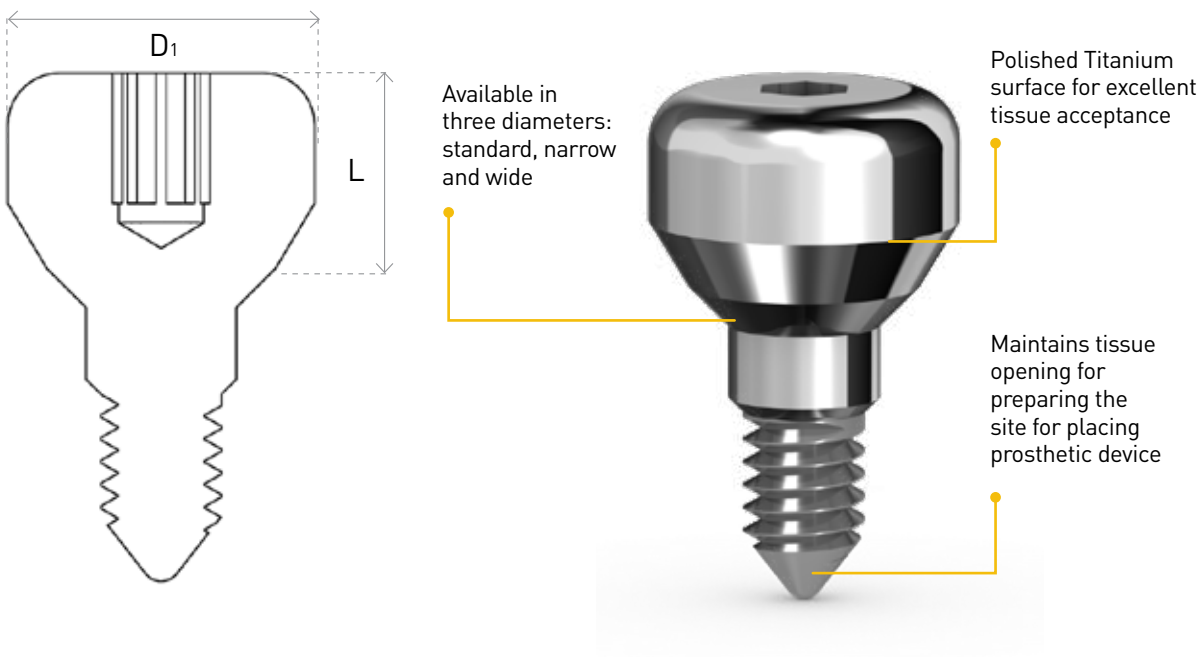

P0	P0N	P0W
Titanium Healing Cap	Narrow Titanium Healing cap	Wide Titanium Healing Cap
P0-3.75,0.5	P0N-3.75,3	P0W-3.75,2
P0-3.75,2	P0N-3.75,4	P0W-3.75,3
P0-3.75,3	P0N-3.75,5	P0W-3.75,4
P0-3.75,4	P0N-3.75,6	P0W-3.75,5
P0-3.75,5	P0N-3.75,7	P0W-3.75,6
P0-3.75,6		
P0-3.75,7		
D1 (mm) = 4.7 L (mm) = 0.5, 2, 3, 4, 5, 6, 7	D1 (mm) = 3.5 L (mm) = 3, 4, 5, 6, 7	D1 (mm) = 6 L (mm) = 2, 3, 4, 5, 6



D2 IMPRESSION TRANSFER

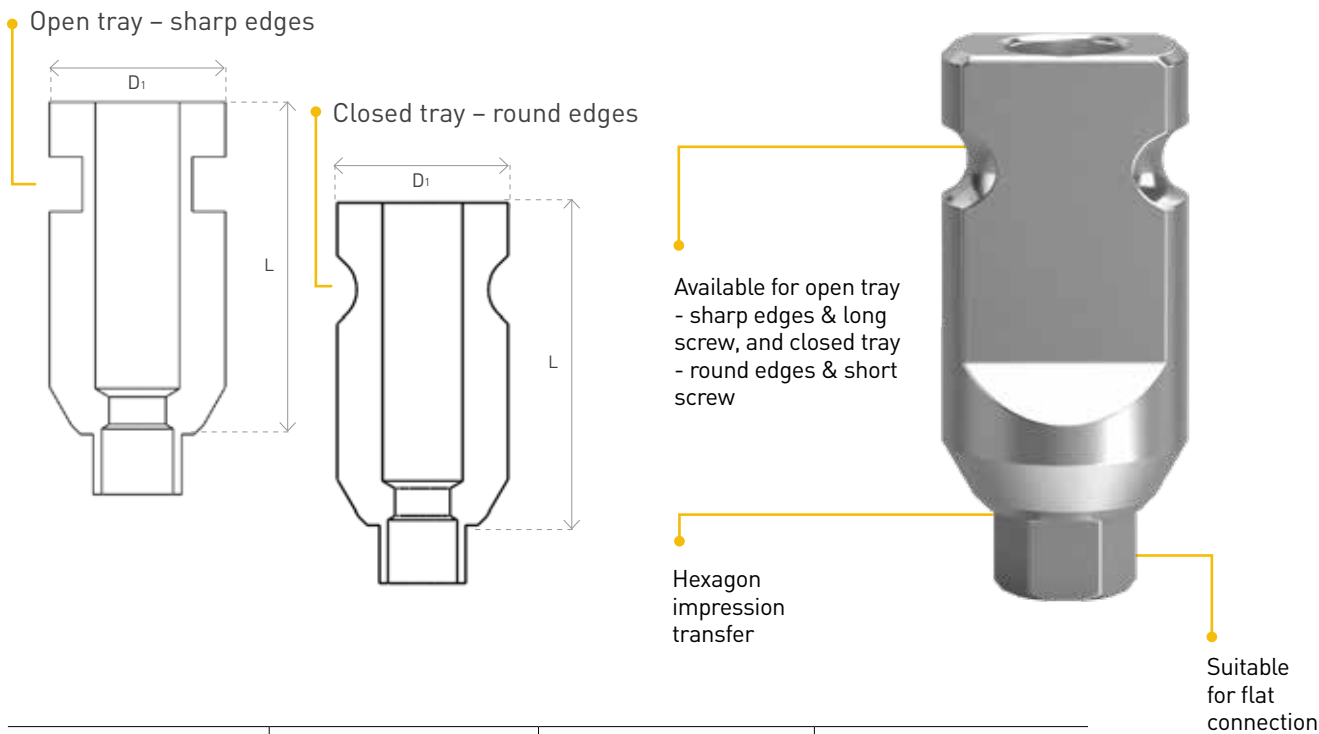

D2	D2O	D2N	D2NO
Impression Transfer for Closed Tray	Impression Transfer for Open Tray	Narrow Impression Transfer for Closed Tray	Narrow Impression Transfer for Open Tray
D2-3.75,9	D2O-3.75,9	D2N-3.75,9	D2NO-3.75,15
D2-3.75,15	D2O-3.75,15		
D1 (mm) = 4.8 L (mm) = 9, 15	D1 (mm) = 4.8 L (mm) = 9, 15	D1 (mm) = 3.8 L (mm) = 9	D1 (mm) = 3.8 L (mm) = 15

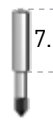

D2 transfers are available with D2a or D2al screws.
A short screw for a closed tray and a long screw for an open tray.

D2a-3.75

D2al-3.75

D3 CLIP TRANSFER

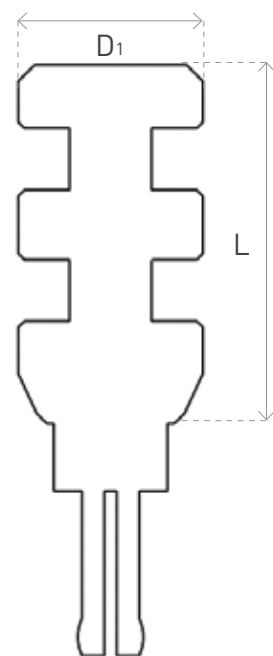

Especially efficient in posterior areas with a limited intermaxillary space for a driver

Remains in the impression throughout the process

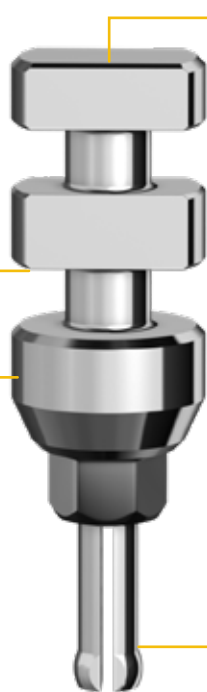

Available for closed tray (short) and open tray (long)

Suitable for parallel implants only

D3	D3N
Clip Transfer	Narrow Clip Transfer
D3-3.75,9	D3N-3.75,9
D3-3.75,15	D3N-3.75,15
D1 (mm) = 4.5 L (mm) = 9,15	D1 (mm) = 3.5 L (mm) = 9,15



D4 PLASTIC SNAP TRANSFER WITH ABUTMENT

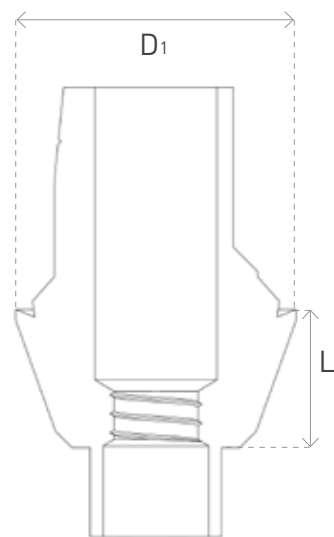

Impression taking with a click

Enables quick and simple impression taking as the closed tray technique, while obtaining maximum precision as the open tray technique



The set is designed for multiple uses

Available in 4 heights (1-4mm)

The set contains : PK-D2 Transfer (3 units), PK-P3 Abutment, D1 Analog

D4
Plastic Snap Transfer with Abutment
D4-3.75,1
D4-3.75,2
D4-3.75,3
D4-3.75,4
D1 (mm) = 5.17 L (mm) = 1,2,3,4



D1
Implant Analog



PK-D2
Plastic Transfer



PK-P3-3.75
Anatomic Anti - Rotation Abutment

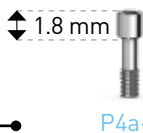

All abutments include a short screw

D1 ANALOG

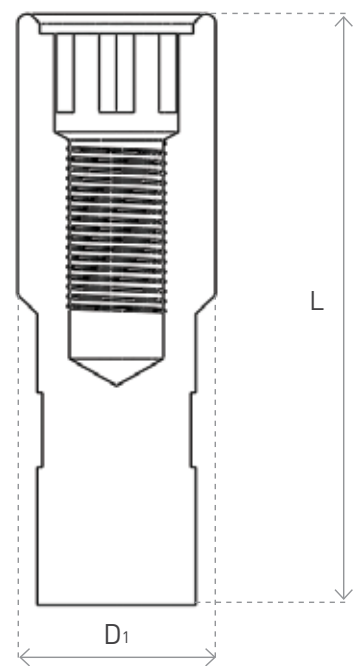

D1-3.75 Implant Analog	D1-5 Implant Analog	D1-6 Implant Analog
D1-3.75	D1-5	D1-6
D ₁ (mm) = 4 L (mm) = 12	D ₁ (mm) = 5 L (mm) = 12.3	D ₁ (mm) = 6 L (mm) = 12.3



CEMENT-RETAINED RESTORATION STANDARD PLATFORM



P3S-PEEK TEMPORARY ANATOMIC ANTI-ROTATION ABUTMENT

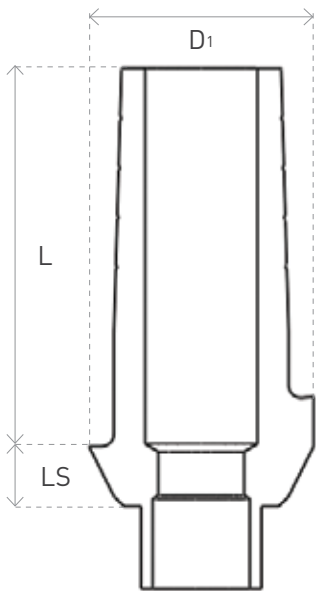

High performance, biocompatible thermoplastic polymer, designed for medical device applications

Platform switching by design, allowing perfect environment for soft-tissue growth and helps to prevent bone resorption



P3S-PEEK

Temporary
PeeK Anatomic
Anti-rotation
Abutment

P3S-PEEK-3.75,1

P3S-PEEK-3.75,2

P3S-PEEK-3.75,3

D1 (mm) = 4.7
L (mm) = 7.5
LS (mm) = 1, 2, 3

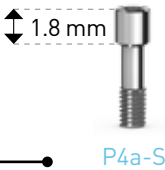

All abutments include a short screw

P4a-S

P4S-PEEK TEMPORARY ANATOMIC ANGULAR ABUTMENT

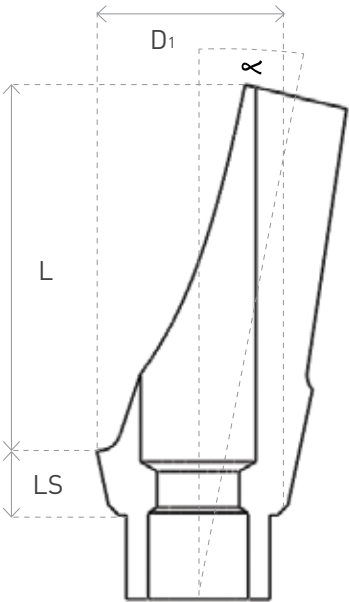

Platform switching by design, allowing perfect environment for soft-tissue growth and helps to prevent bone resorption

Available in 15° and 25° for angular restoration



High performance, biocompatible thermoplastic polymer, designed for medical device applications

P4S-PEEK-15

Angular Anatomic
Temporary Peek

P4S-PEEK,15-1

P4S-PEEK,15-2

P4S-PEEK,15-3

D1 (mm) = 4.7
≈ 15°
L (mm) = 9
LS (mm) = 1, 2, 3

P4S-PEEK-25

Angular Anatomic
Temporary Peek

P4S-PEEK,25-1

P4S-PEEK,25-2

P4S-PEEK,25-3

D1 (mm) = 4.7
≈ 25°
L (mm) = 9
LS (mm) = 1, 2, 3

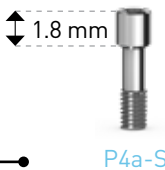

All abutments include a short screw

P4a-S

P3 ANTI-ROTATION ABUTMENT

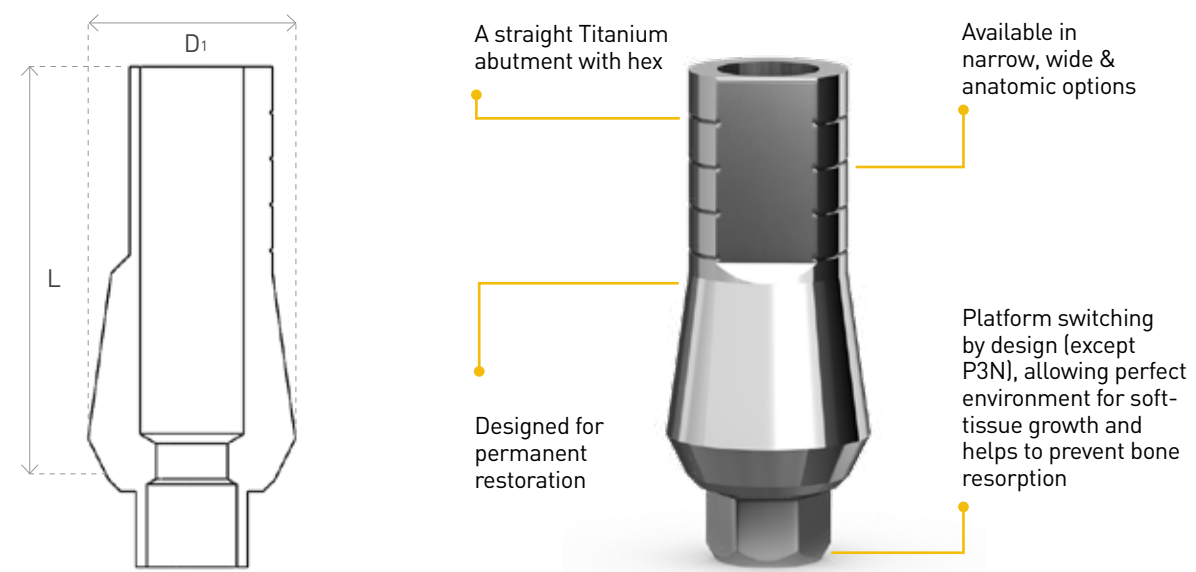

P3-3.75	P3-5	P3N	P3W
Anti-rotation Abutment	Anti-rotation Abutment (for wide teeth)	Narrow Anti-rotation Abutment (for narrow ridges)	Wide Anti-rotation Abutment (for wide teeth)
P3-3.75,5	P3-5,5	P3N-3.75,5	P3W-3.75,9
P3-3.75,7	P3-5,7	P3N-3.75,7	P3W-3.75,12
P3-3.75,9	P3-5,9	P3N-3.75,9	
P3-3.75,11			
P3-3.75,12			
P3-3.75,15			
D1 (mm) = 4.5 L (mm) = 5,7, 9,11,12, 15	D1 (mm) = 5.5 L (mm) = 5, 7, 9	D1 (mm) = 3.5 L (mm) = 5, 7, 9	D1 (mm) = 5.5 L (mm) = 9, 12

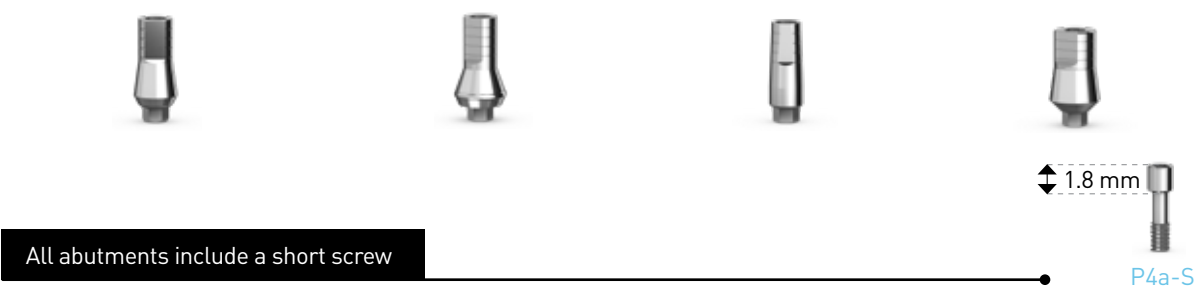

P3S ANATOMIC ANTI-ROTATION ABUTMENT

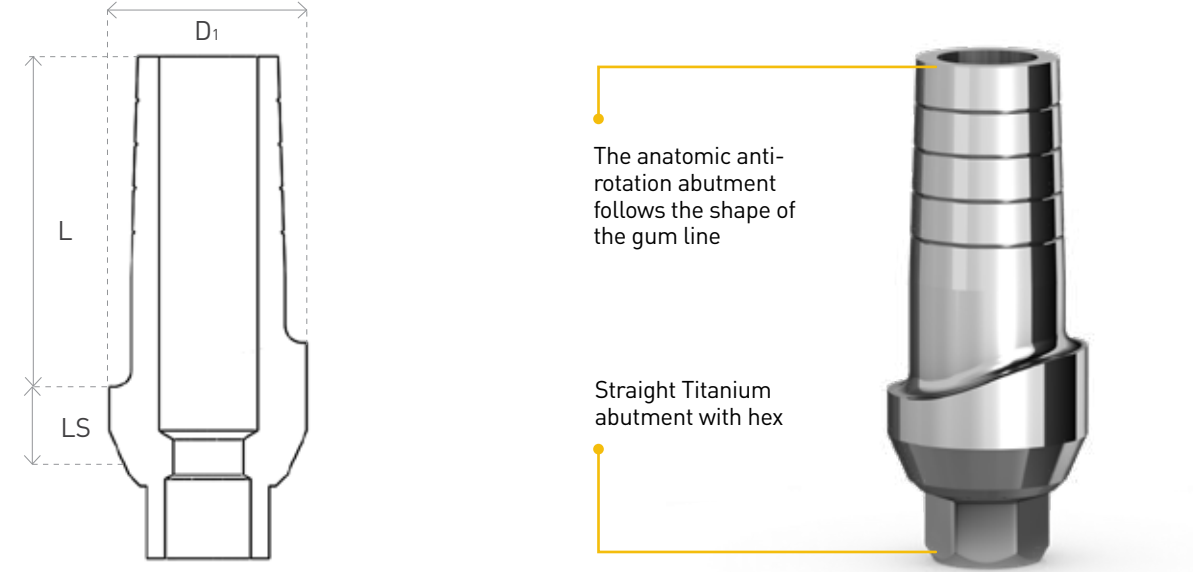

P3S	P3SW
Anatomic Anti-rotation Abutment	Wide Anatomic Anti-rotation Abutment
P3S-3.75,1	P3SW-3.75,1
P3S-3.75,2	P3SW-3.75,2
P3S-3.75,3	P3SW-3.75,3
D1 (mm) = 4.5 L (mm) = 7.5 LS (mm) = 1, 2, 3	D1 (mm) = 5.5 L (mm) = 7.5 LS (mm) = 1, 2, 3

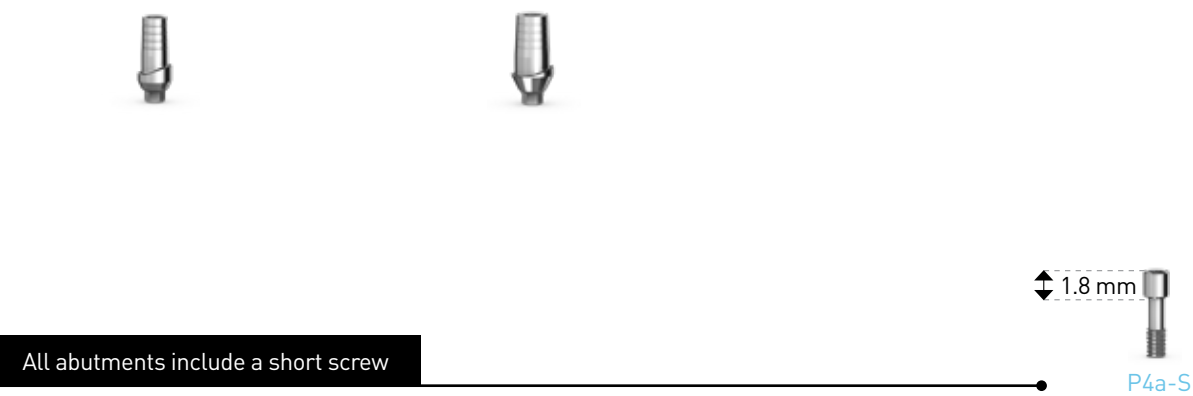

P4 ANGULAR ABUTMENT

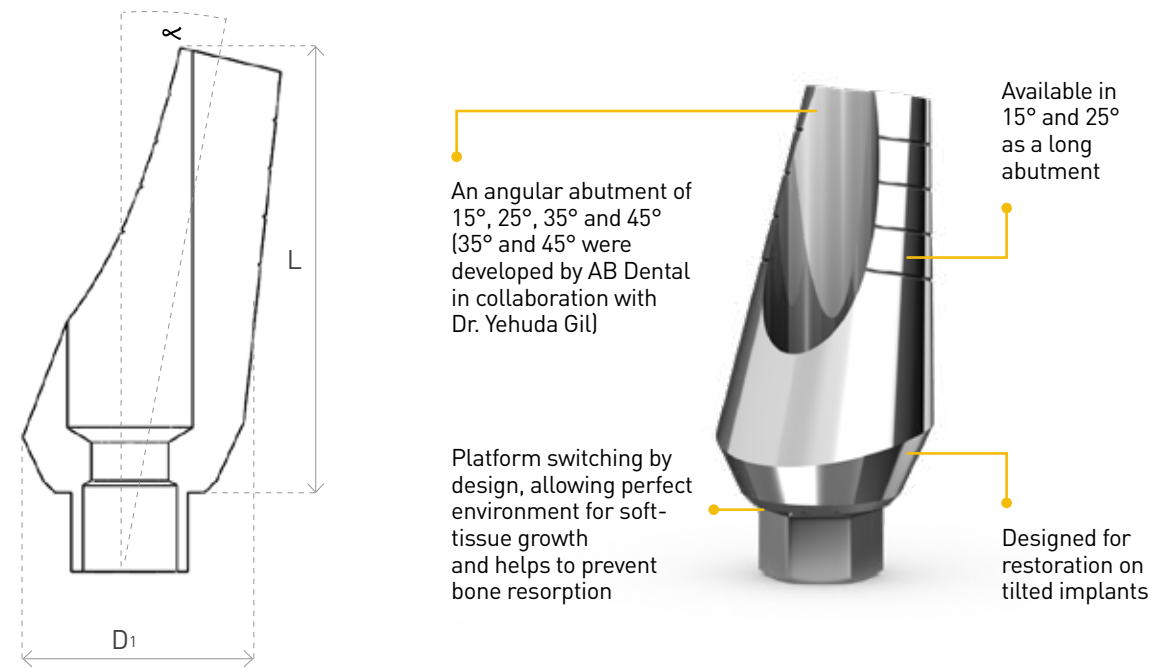

P4	P4st	P4L	P4N	P4-5
Angular Abutment	Angular Abutment	Long Angular Abutment	Narrow Angular Abutment	Angular Abutment
P4-3.75,15	P4-3.75,5st	P4L-3.75,15	P4N-3.75,15	P4-5,15
P4-3.75,25	P4-3.75,25st	P4L-3.75,25		P4-5,25
P4-3.75,35				
P4-3.75,45				
D1 (mm) = 4.7 α 15°, 25°, 35°, 45° L (mm) 15°, 25° = 9 L (mm) 35°, 45° = 10, 12	D1 (mm) = 4.7 α 15°, 25° L (mm) = 9	D1 (mm) = 4.7 α 15°, 25° L (mm) = 13.4	D1 (mm) = 3.75 α 15° L (mm) = 9	D1 (mm) = 5 α 15° 25° L (mm) = 10.75, 11.1



All abutments include a short screw P4a-S excluding 35°, 45° and P4L that include P4a screw.

P4S ANATOMIC ANGULAR ABUTMENT

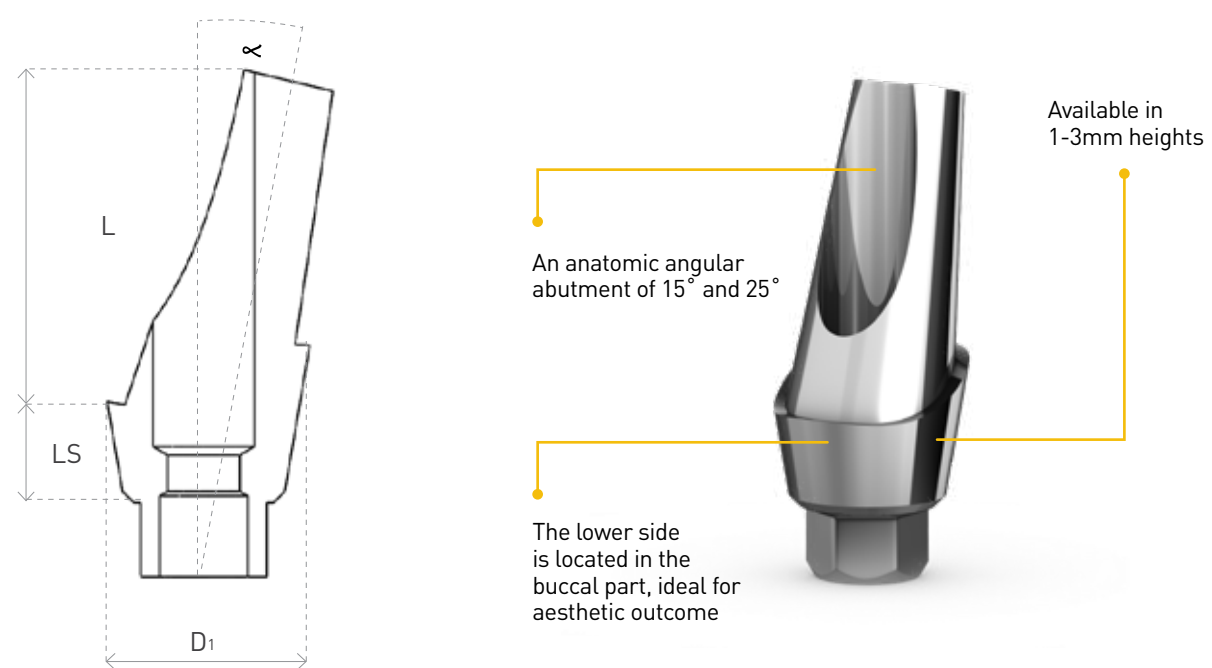

P4S-15	P4S-25	P4SW
Anatomic Angular Abutment 15° with Shoulder	Anatomic Angular Abutment 25° with Shoulder	Wide Anatomic Angular Abutment
P4S-3.75,15-1	P4S-3.75,25-1	P4SW-3.75,3
P4S-3.75,15-2	P4S-3.75,25-2	
P4S-3.75,15-3	P4S-3.75,25-3	
D1 (mm) = 4.7 α 15° L (mm) = 7 LS (mm) = 1, 2, 3	D1 (mm) = 4.7 α 25° L (mm) = 7 LS (mm) = 1, 2, 3	D1 (mm) = 5.7 α 15° L (mm) = 8 LS (mm) = 4.2



All abutments include a short screw

P9 COMPOSED ABUTMENT

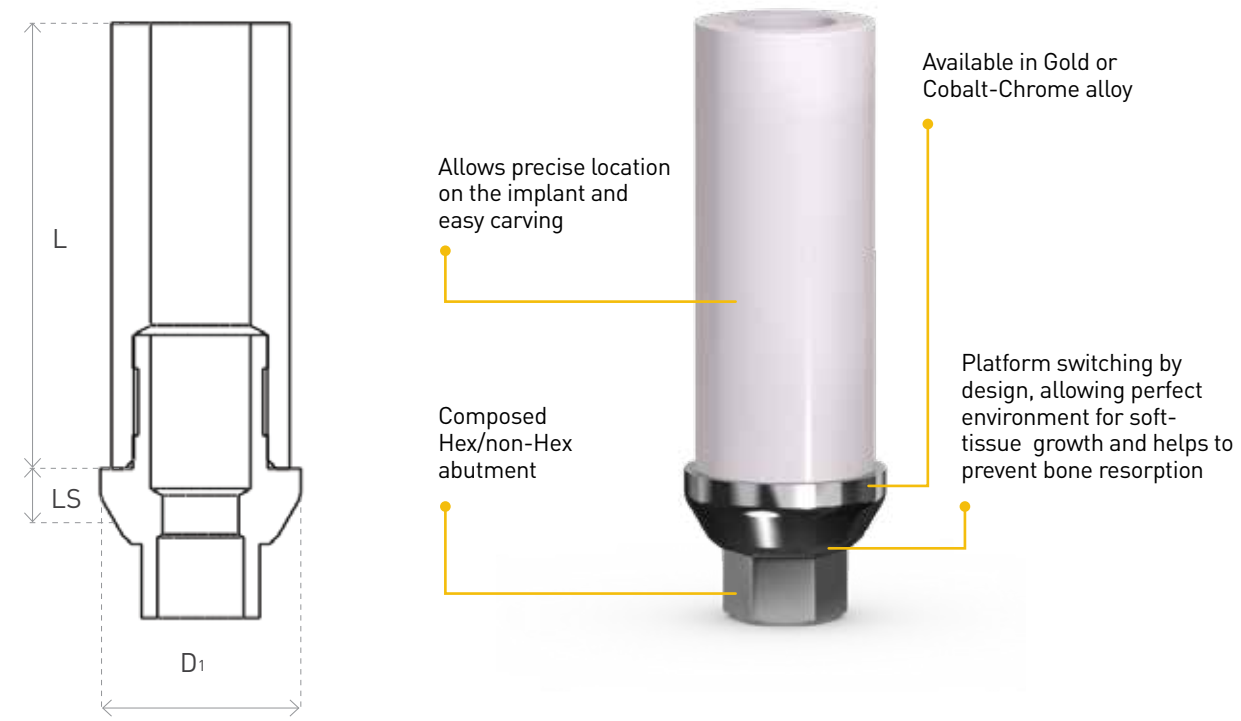

P9HR	P9R	P9HG	P9G
Cobalt-Chrome Composed Hex Abutment (for crown)	Cobalt-Chrome Composed Abutment (for bridge)	Gold Composed Hex Abutment (for crown)	Gold Composed non-Hex Abutment (for bridge)
P9HR-3.75,11	P9R-3.75,11	P9HG-3.75,11	P9G-3.75,11
D1 (mm) = 4.5 L (mm) = 10	D1 (mm) = 4.5 L (mm) = 10 LS (mm) = 1	D1 (mm) = 4.5 L (mm) = 10 LS (mm) = 1	D1 (mm) = 4.5 L (mm) = 10 LS (mm) = 1



All abutments include P4a-S short screw.

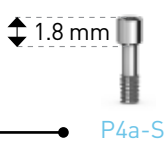

P2 PLASTIC SLEEVE

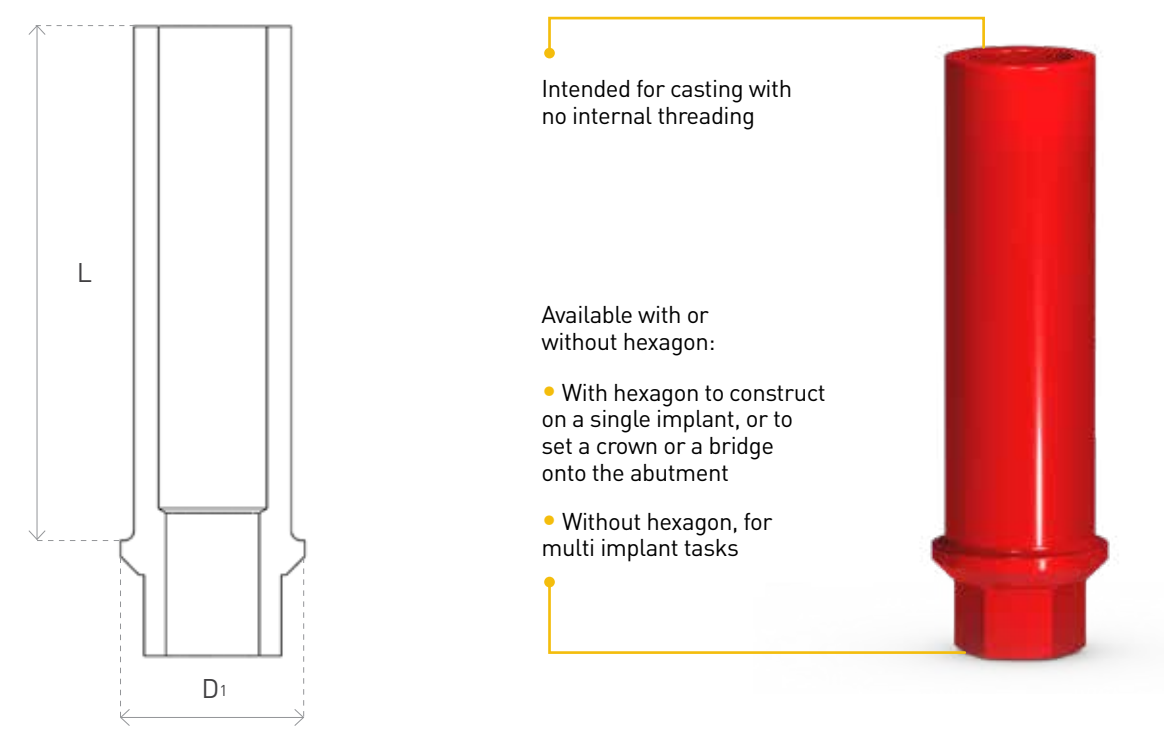

P2NH	P2N
Plastic Sleeve w/fixation Screw - Straight w/hex (for crown)	Plastic Sleeve w/fixation Screw - Rounded (for bridge)
P2NH-3.75,15	P2N-3.75,15
D1 (mm) = 3.75 L (mm) = 10	D1 (mm) = 3.75 L (mm) = 10



All abutments include a short screw

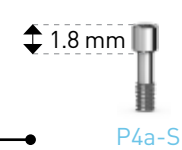

P2-P3S STRAIGHT ANATOMIC PLASTIC SLEEVE

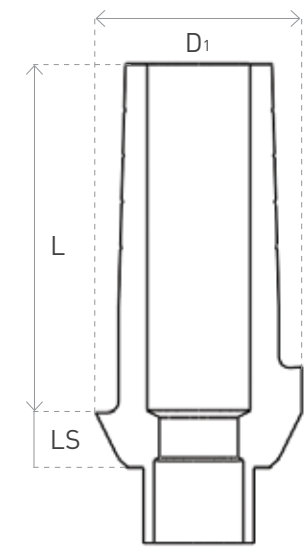

Straight Anatomic Plastic Sleeve for casting with no internal threading

Platform switching by design, allowing perfect environment for soft-tissue growth and helps to prevent bone resorption

P2-P3S
Straight Anatomic Plastic Sleeve
P2-P3S-3.75,1
P2-P3S-3.75,2
P2-P3S-3.75,3
D1 (mm) = 4.7
L (mm) = 7.5
LS (mm) = 1, 2, 3

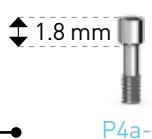

All abutments include a short screw

P4a-S

P2-P4S ANGULAR ANATOMIC PLASTIC SLEEVE

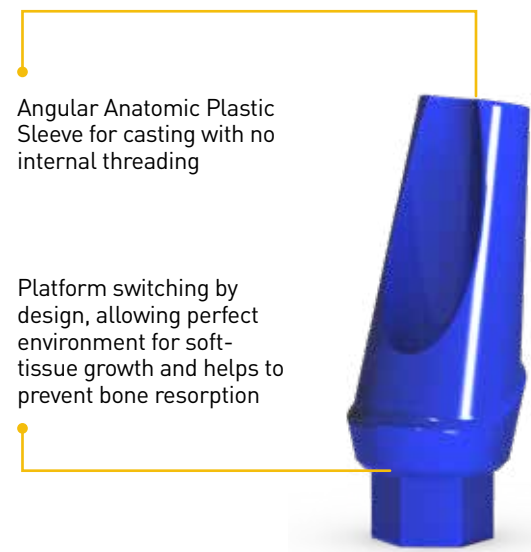
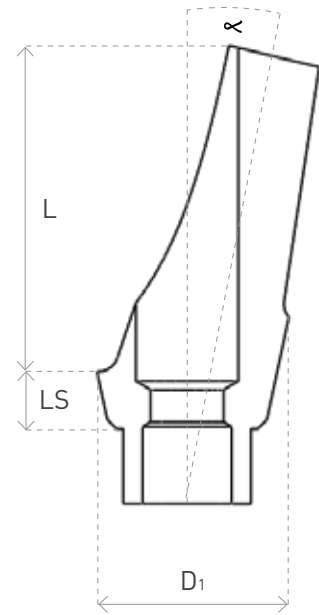

Angular Anatomic Plastic Sleeve for casting with no internal threading

Platform switching by design, allowing perfect environment for soft-tissue growth and helps to prevent bone resorption

P2-P4S-15	P2-P4S-25
Angular Anatomic Plastic Sleeve	Angular Anatomic Plastic Sleeve
P2-P4S-3.75,15-1	P2-P4S-3.75,25-1
P2-P4S-3.75,15-2	P2-P4S-3.75,25-2
P2-P4S-3.75,15-3	P2-P4S-3.75,25-3
D1 (mm) = 4.7 ∠ 15° L (mm) = 7 LS (mm) = 1, 2, 3	D1 (mm) = 4.7 ∠ 25° L (mm) = 7 LS (mm) = 1, 2, 3

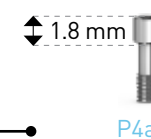

All abutments include a short screw

P4a-S

PK PROSTHETIC KIT



Perfect solution for impression and transfer techniques, both for a single crown and bridge restoration

Enables to take closed-tray impression with the benefits of an open-tray

Makes the restoration process as simple as possible; eliminating any necessary adjustments and providing a complete set of tools. No need for additional parts

Available in 4 different heights (1-4) in both platforms: standard - 3.75mm

The kit is available in a pack of ten

PK-3.75

Prosthetic Kit

PK-3.75,1

PK-3.75,2

PK-3.75,3

PK-3.75,4

D1 (mm) = 5.17

L (mm) = 1,2,3,4



PK-D1

Implant Analog



PK-P2

Plastic Conical Sleeve (for crown)



PK-D2

Plastic Transfer



PK-P2H

Plastic Conical Sleeve (for bridge)



PK-P0

Healing Cap



PK-P3-3.75

Anatomic Anti - Rotation Abutment

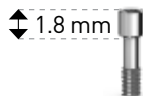

P4a-S

All abutments include a short screw

CAD/CAM PRODUCTS STANDARD PLATFORM



CAD/CAM SCAN ABUTMENTS

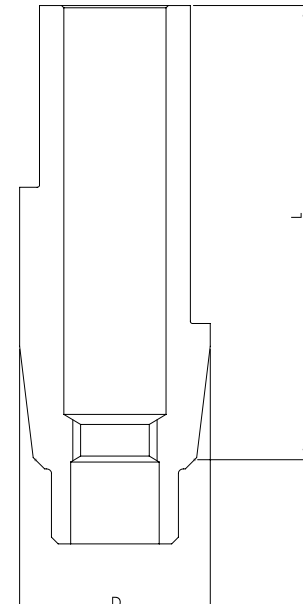

These 3D libraries enable precise computerized planning of the future restoration

AB Dental products have been added to the libraries of a wide range of companies

The scanning information is used to produce precise restoration on AB implants using CAD/CAM

Also for intra-oral scanning designed for re-sterilization

CAD/CAM technology simplifies the work flow, ensuring accuracy, speed and patient comfort

Made from PEEK - A high performance, biocompatible thermoplastic polymer

P3,SC	P3L,SC
Scan Abutment	Narrow Long Scan Abutment
P3-3.75,SC	P3L-3.75,SC
Scan Abutment Standard Platform	Long Scan Abutment Standard Platform
D (mm) = 4.5	D (mm) = 4.2
L (mm) = 6,1	L (mm) = 10



Scan abutments includes a short screw P4a-S for standard platform. Model Analog includes screw.



Model analog for digital printed model manufacturing

Two-Piece design for precise positioning

D1-3.75,MA
Digital Model Analog
D1-3.75,MA NEW
Implant Model Anlaog Standard Platform
D (mm) = 3.8
L (mm) = 11
* Includes screw

3shape Zirkonzahn exocad dental wings

The CAD/CAM libraries were validated in the following system: 3Shape, ZirkonZhan, Exocad, DentalWings. The most updated CAD/CAM products libraries can be downloaded from AB Dental website.

CAD/CAM TITANIUM BASE

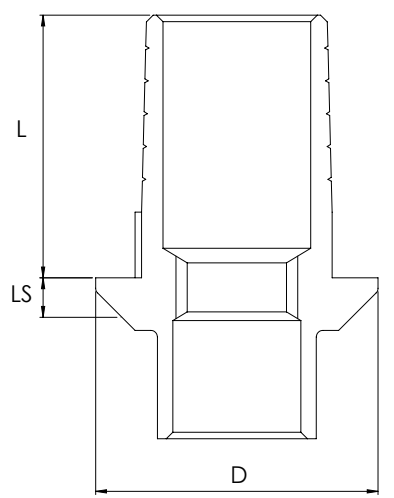

These 3D libraries enable precise computerized planning of the future restoration by scanning the implants and/or abutments of all types

AB Dental products have been added to the libraries of a wide range of companies

The scanning information is used to produce precise restoration on AB implants using CAD/CAM

CAD/CAM technology simplifies the work flow, ensuring accuracy, speed and patient comfort

Titanium base for cementing crowns and bridges made by CAD/CAM

P3,TI	P3H,TIT	P3N,TIT	P3,TIT
Slim Ti Base Abutment for Single Crown	Wide Ti Base Abutment for Single Crown	Slim Rotational Ti Base Abutment for Bridges	Wide Rotational Ti Base Abutment for Bridges
P3-3.75,TI Ti Base Slim H0.6mm Standard Platform	P3H-3.75,TIT Ti Base Wide H0.7mm Standard Platform	P3N-3.75,0.6,TIT Ti Base Rotational Slim H0.6mm Standard Platform NEW	P3-3.75,TIT Ti Base Rotational Wide H0.8mm Standard Platform
P3-3.75,2,TI Ti Base Slim H2mm Standard Platform NEW		P3N-3.75,2,TIT Ti Base Rotational Slim H2mm Standard Platform NEW	
P3-3.75,3,TI Ti Base Slim H3mm Standard Platform NEW		P3N-3.75,3,TIT Ti Base Rotational Slim H3mm Standard Platform NEW	
D (mm) = 4.3 L (mm) = 4 LS (mm)=0.6, 2, 3	D (mm) = 5.2 L (mm) = 4.5 LS (mm) = 0.7	D (mm) = 4.3 L (mm) = 4.1 LS (mm) = 0.6, 2, 3	D (mm) = 5.2 L (mm) = 4.5 LS (mm) = 0.8



All abutments include a short screw



Model analog for digital printed model manufacturing

Two-Piece design for precise positioning

1.8 mm P4a-S

SCREW-RETAINED RESTORATION STANDARD PLATFORM

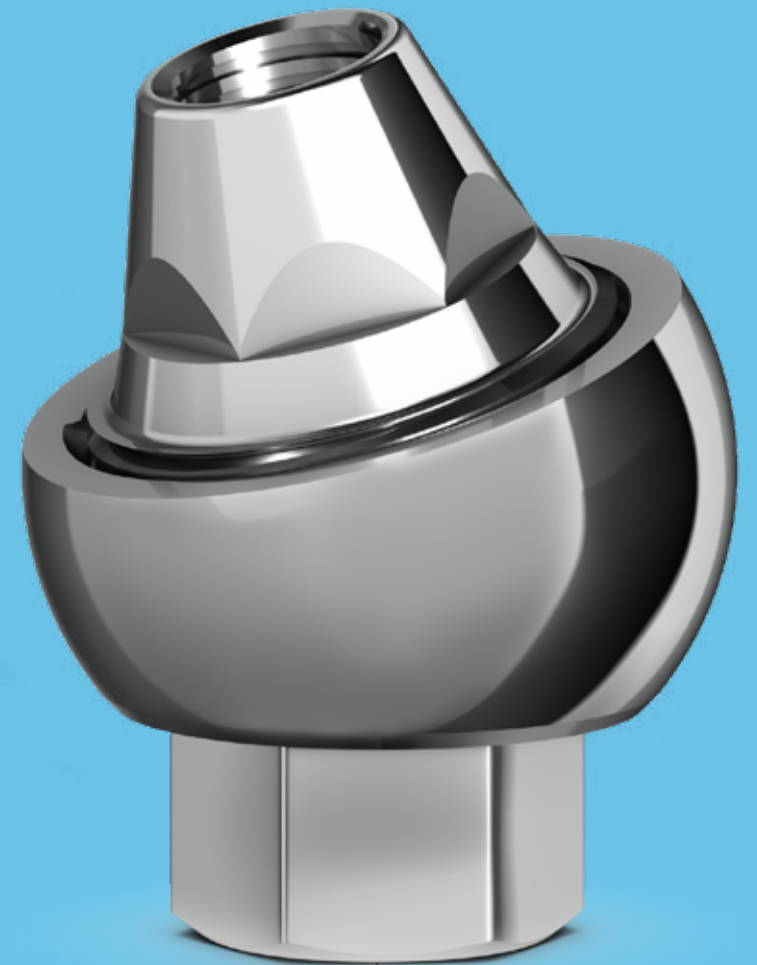

P12 FLAT CONNECTION ABUTMENT

ISSUED PATENT!

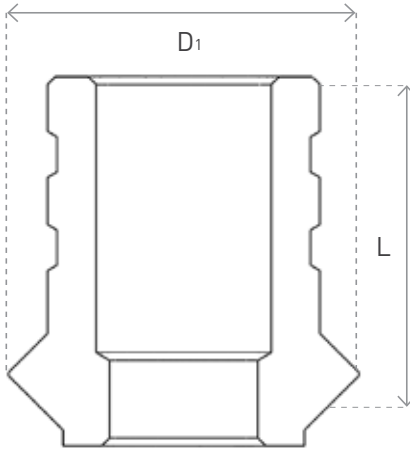

Provides a comprehensive solution for temporary and permanent restoration while retaining maximum precision

Used for screw retained restoration and enables restoration on non-parallel implants by cancelling the hex and thereby cancelling the obstruction of the insertion path



Platform switching by design, allowing perfect environment for soft-tissue growth and helps to prevent bone resorption

Issued Patent by A.B. Dental

P12	P12C	D2-P12	D2N-P12
Flat Connection Abutment	Adaptor for Flat Connection Abutment	Impression Transfer for flat Connection Abutment	Narrow Impression Transfer for P12
P12-3.75	P12C-3.75,5	D2-P12-3.75,9	D2N-P12-3.75,9
		D2-P12-3.75,15	D2N-P12-3.75,15
D1 (mm) = 4.5 L (mm) = 5	D1 (mm) = 3.75 L (mm) = 5	D1 (mm) = 4.8 L (mm) = 9, 15	D1 (mm) = 3.75 L (mm) = 9, 15



In case of a non-double platform implant, the P12C adaptor enables the use of a flat connection abutment.

Temporary Abutment

P12-T	P12-T/L
Temporary Flat Connection Abutment	Temporary Flat Connection Long Abutment
P12-3.75-T	P12-3.75-T/L
D1 (mm) = 4.5 L (mm) = 15 L1 (mm) = 7	D1 (mm) = 4.5 L (mm) = 15 L1 (mm) = 11

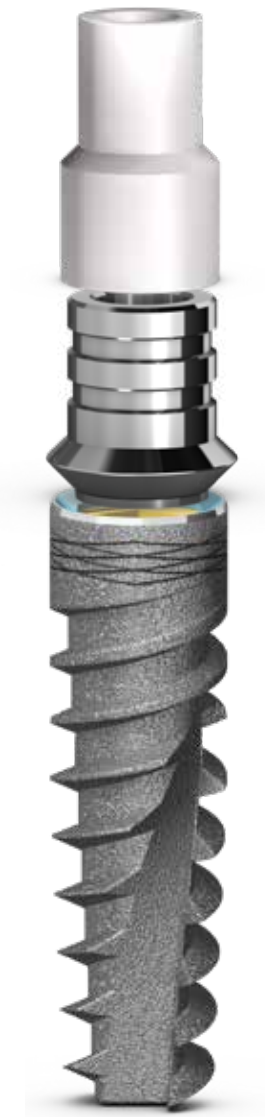
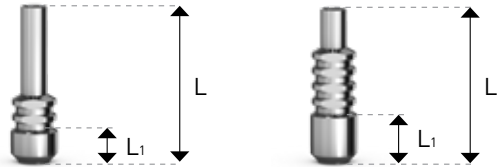

All abutments include P4a-S short screw and plastic sleeve P12p.

D2-P12 transfers are available with a D2-P12ca or a D2al screw.

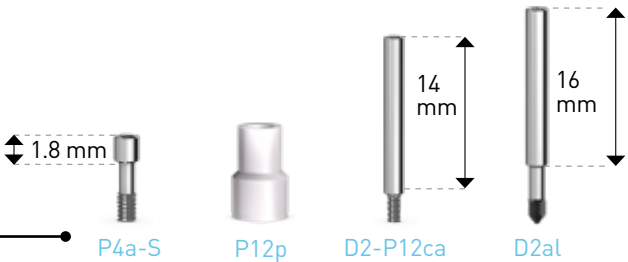

P64 MULTI-UNIT

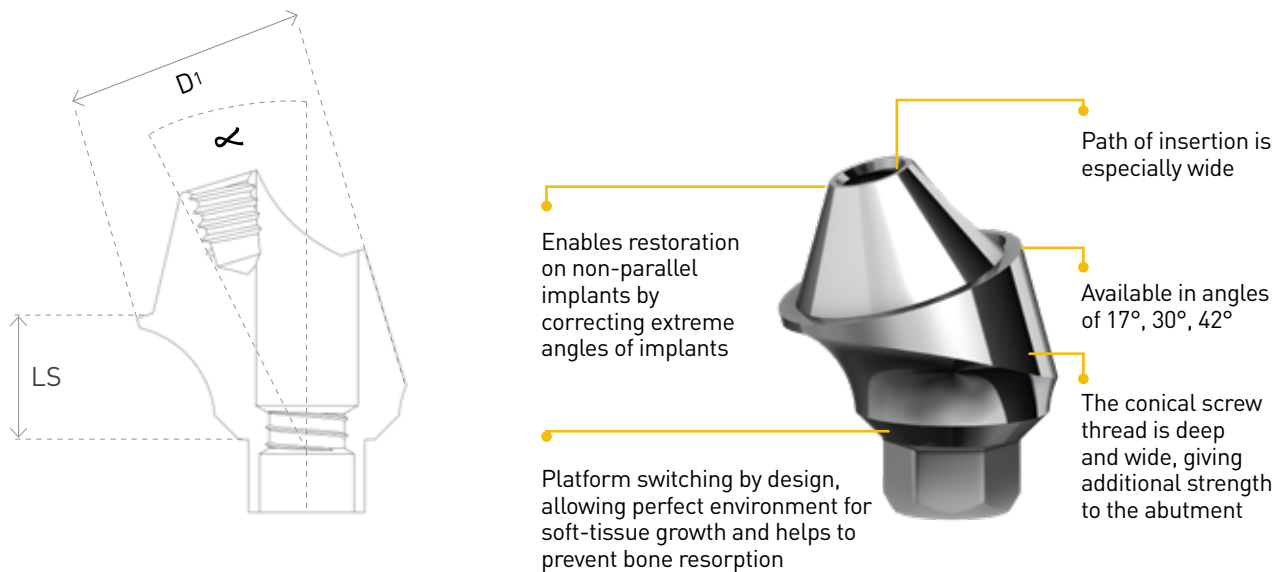

P64	P64-17	P64-30	P64-42
Straight Adaptor Single Unit	Angular Adaptor Single Unit	Angular Adaptor Single Unit	Angular Adaptor Single Unit
P64-3.75,1	P64-3.75,17-0.5	P64-3.75,30-0.5	P64-3.75,42-0.5
P64-3.75,2	P64-3.75,17-2	P64-3.75,30-2	P64-3.75,42-2
P64-3.75,3	P64-3.75,17-3	P64-3.75,30-3	
P64-3.75,4	P64-3.75,17-4	P64-3.75,30-4	
P64-3.75,5	P64-3.75,17-5	P64-3.75,30-5	
D1 (mm) = 4.9 LS (mm) = 1, 2, 3, 4, 5	D1 (mm) = 4.9 ≈ 17° LS (mm) = 0.5, 2, 3, 4, 5	D1 (mm) = 4.9 ≈ 30° LS (mm) = 0.5, 2, 3, 4, 5	D1 (mm) = 4.9 ≈ 40° LS (mm) = 0.5



P64 angular adaptor includes P64e screw.
P64 straight adaptor is provided with P14Ca Carrier and P14a screw.
P64 angular adaptor is provided with P64c Carrier.
P14C-aL is an optional long Carrier.

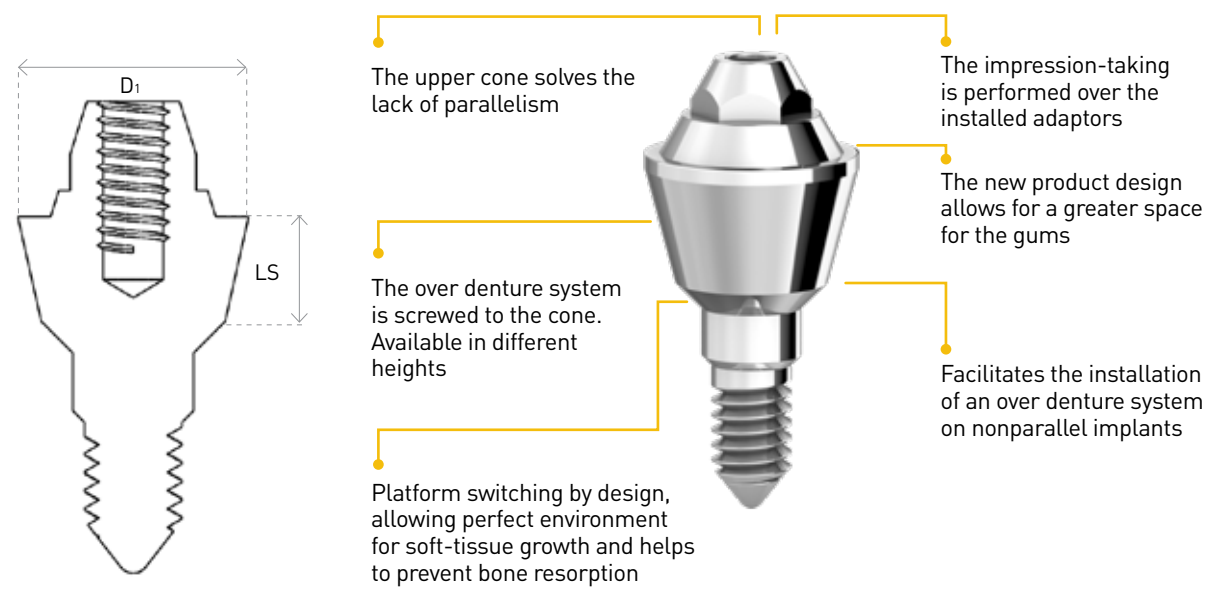
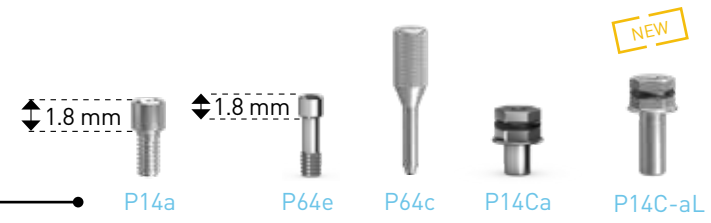

P0-P64	D2-P64	D4-P64	D1-P64	P64-bT	P64b
Healing Cap for P64	Transfer for P64 for open tray	Plastic Snap Transfer kit for P64 NEW	Analog for P64	Analog for P64	Plastic Sleeve for P64
P0-P64,5	D2-P64	D4-P64	D1-P64	P64-bT	P64b
D1 (mm) = 4.9 L (mm) = 5	D1 (mm) = 4.9 L (mm) = 10	D1 (mm) = 4.9 L (mm) = 10	D1 (mm) = 4.9 L (mm) = 14.2	D1 (mm) = 4.9 L (mm) = 12	D1 (mm) = 4.9 L (mm) = 10



The D4-P64 set contains : PK-D2 Transfer (3 units), Special P64 Adapter and P14a screw.

All sleeves include a P14a screw.
D2-P64 transfer includes D2-P14a screw.

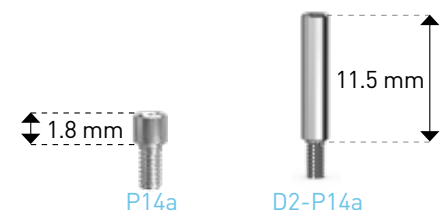

P16/P14 STRAIGHT/MULTI-UNIT ADAPTOR

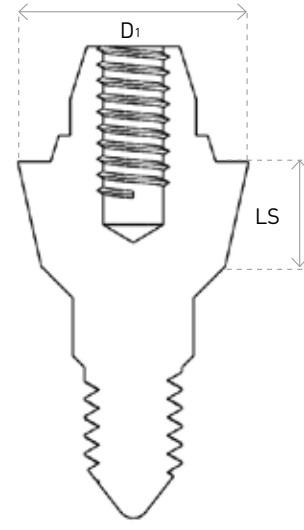

The upper cone solves the lack of parallelism

The impression-taking is performed over the installed adaptors

The new product design allows for a greater space for the gums

The over denture system is screwed to the cone. Available in different heights

Facilitates the installation of an over denture system on nonparallel implants



P16	P14-17	P14-30
Straight adaptor	Angular adaptor	Angular adaptor
P16-3.75,1	P14-3.75,17-1	P14-3.75,30-1
P16-3.75,2	P14-3.75,17-3	P14-3.75,30-3
P16-3.75,3		
P16-3.75,4		
P16-3.75,5		
D1 (mm) = 4.5	D1 (mm) = 4.4	D1 (mm) = 4.4
LS (mm) = 1, 2, 3, 4, 5	∞ 17° LS (mm) = 1.35, 3.75	∞ 30° LS (mm) = 1.5, 3

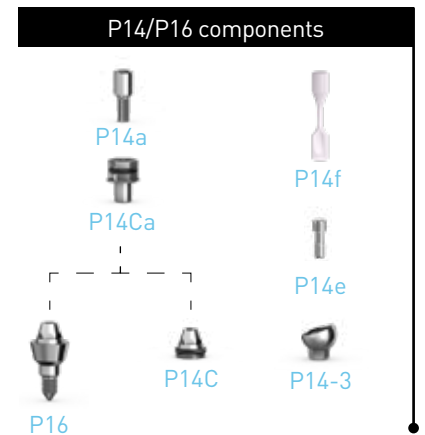

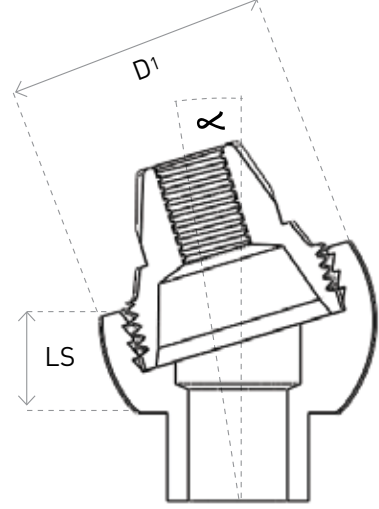

The adaptor (base & cone) enables restoration on non-parallel implants by correcting extreme angles of the implant

Platform switching by design, allowing perfect environment for soft-tissue growth and helps to prevent bone resorption

Available in 17° and 30° and 2 heights

The angle of the implant is corrected by using a base. The cone enables connection of a temporary Titanium abutment or permanent abutment made with plastic sleeves for casting

A perfect solution for "All on four" restorations

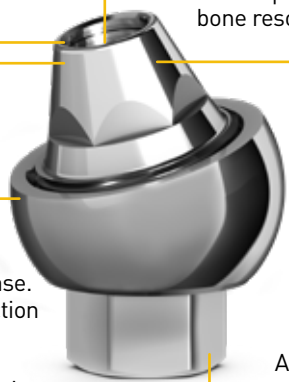

P0-P14	D2-P14	D1-P14	P14b
Healing Cap for P14	Impression Transfer for P14	Analog for P14	Sleeves for P14
P0-P14,2,5	D2-P14	D1-P14	P14b-Plastic
P0-P14,4			P14-bt-Titanium
P0-P14,5			P14-bR-Cobalt Chrome
P0-P14,7			
D1 (mm) = 4.4 L (mm) = 2.5, 4, 5, 7	D1 (mm) = 4.4 L (mm) = 12.5	D1 (mm) = 4.4 L (mm) = 14.2	D1 (mm) = 4.4 L (mm) = 10,12,12



P14/P16 adaptors include P14a screw.



All sleeves include P14a screw. D2-P14 transfer includes D2-P14a screw.



P7 ANTI-ROTATION AESTHETIC ABUTMENT

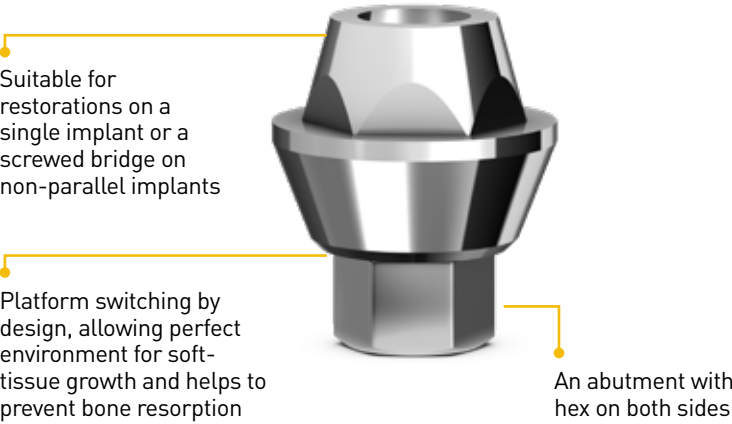
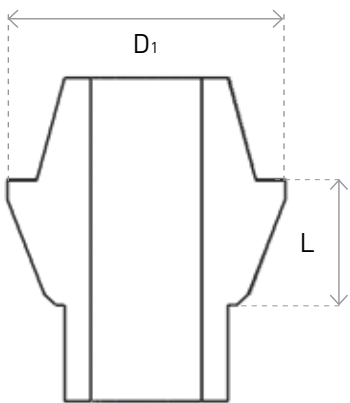

P7	P7b	P7b-H
Aesthetic abutment	Plastic sleeve without hex	Plastic sleeve with hex
P7-3.75,1	P7b	P7b-H
P7-3.75,2		
P7-3.75,3		
D1 (mm) = 4.7	D1 (mm) = 6	D1 (mm) = 4.7
L (mm) = 1, 2, 3	L (mm) = 8.5	L (mm) = 12



All abutments include a P7-a screw according to the abutment heights respectively. P7 includes a P7b plastic sleeve without hex.

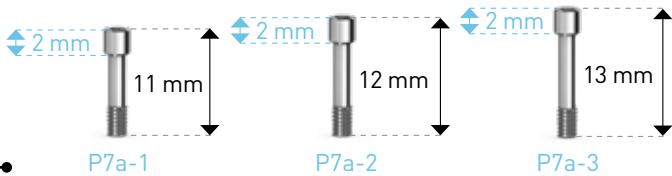

CAD/CAM PRODUCTS STANDARD PLATFORM



CAD/CAM SCAN BODIES

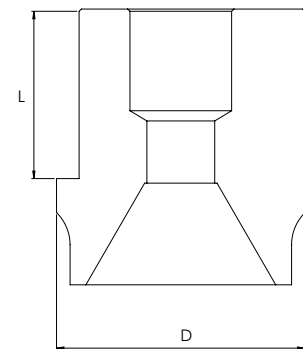

These 3D libraries enable precise computerized planning of the future restoration by scanning the implants and/or abutments of all types

AB Dental products have been added to the libraries of a wide range of companies

The scanning information is used to produce precise restoration on AB implants using CAD/CAM

Also for intra-oral scanning

CAD/CAM technology simplifies the work flow, ensuring accuracy, speed and patient comfort

Made from PEEK - A high performance, biocompatible thermoplastic polymer

P64,SC	P14,SC
Scan Body	Scan Body
P64,SC	P14,SC
P64 Scan Body	P14/P16 Scan Body
D (mm) = 5.5	D (mm) = 5.5
L (mm) = 6.1	L (mm) = 6.1

D1-P64,MA
Digital Model Analog
D1-P64,MA
P64 Model Analog
D (mm) = 3.8
L (mm) = 11
* Includes screw



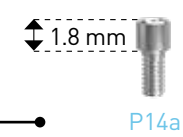

Model analog for digital printed model manufacturing

Two-Piece design for precise positioning

Scan Body includes a short screw P14a. Model Analog include screw.

3shape | Zirkonzahn | exocad | dental wings

The CAD/CAM libraries were validated in the following system: 3Shape, ZirkonZhan, Exocad, DentalWings. The most updated CAD/CAM products libraries can be downloaded from AB Dental website.

CAD/CAM TITANIUM SLEEVES

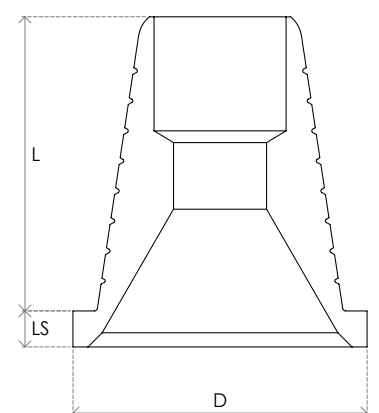

These 3D libraries enable precise computerized planning of the future restoration by scanning the implants and/or abutments of all types

AB Dental products have been added to the libraries of a wide range of companies

The scanning information is used to produce precise restoration on AB implants using CAD/CAM

CAD/CAM technology simplifies the work flow, ensuring accuracy, speed and patient comfort

Titanium base for cementing crowns and bridges made by CAD/CAM

P64	P64	P14/P16
Titanium Conical Sleeve for P64 Angular Adaptor	Titanium/Cobalt-Chrome Straight Sleeve for P64 Angular Adaptor	Titanium/Cobalt-Chrome Straight Sleeve for P14 Angular Adaptor or P16 Straight Adaptor
P64-bTs-C	P64-bTs	P14-bTs
P64 Ti Conical Adhesive Sleeve	P64 Ti Straight Adhesive Sleeve	P14 Ti Straight Adhesive Sleeve
	P64-bRs	P14-bRs
	P64 CoCr Straight Adhesive Sleeve	P14 CoCr Straight Adhesive Sleeve
D (mm) = 4.9	D (mm) = 4.9	D (mm) = 4.4
L (mm) = 5.5	L (mm) = 5.55	L (mm) = 5.5



All sleeves include P14a screw.

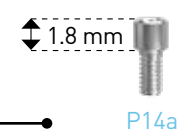

OVERDENTURE RESTORATION

STANDARD PLATFORM

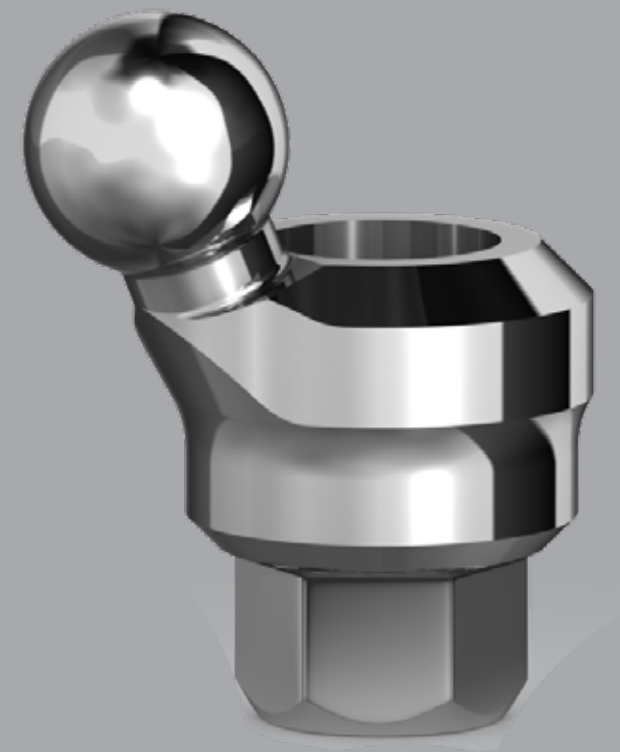

P5 BALL ATTACHMENT

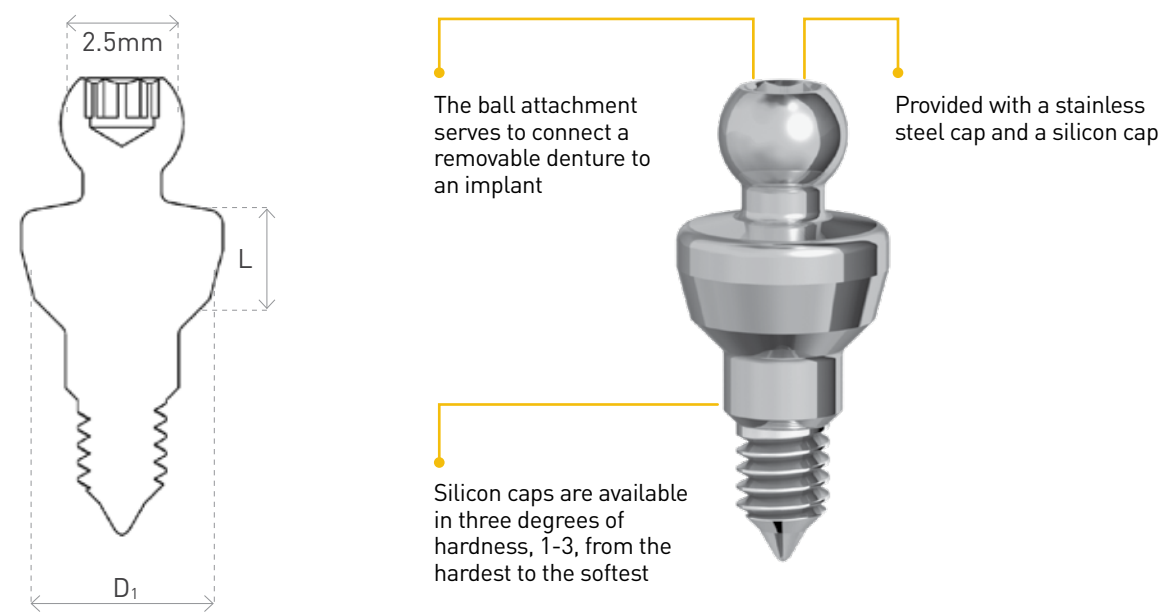

P5	P5b
Ball Attachment Abutment	Silicon Cap
P5-3.75,1	P5b-1 (Hard, grey color)
P5-3.75,2	P5b-2 (Medium, transparent color)
P5-3.75,3	P5b-3 (Soft, pink color)
P5-3.75,4	P5b-4 (For lab, black color)
P5-3.75,5	
P5-3.75,6	
D1 (mm) = 4.1 L (mm) = 1, 2, 3 4, 5, 6	D1 (mm) = 4 L (mm) = 2.5



P5 attachment is also available as a set including metal and silicon caps



P25 AB LOC ATTACHMENT

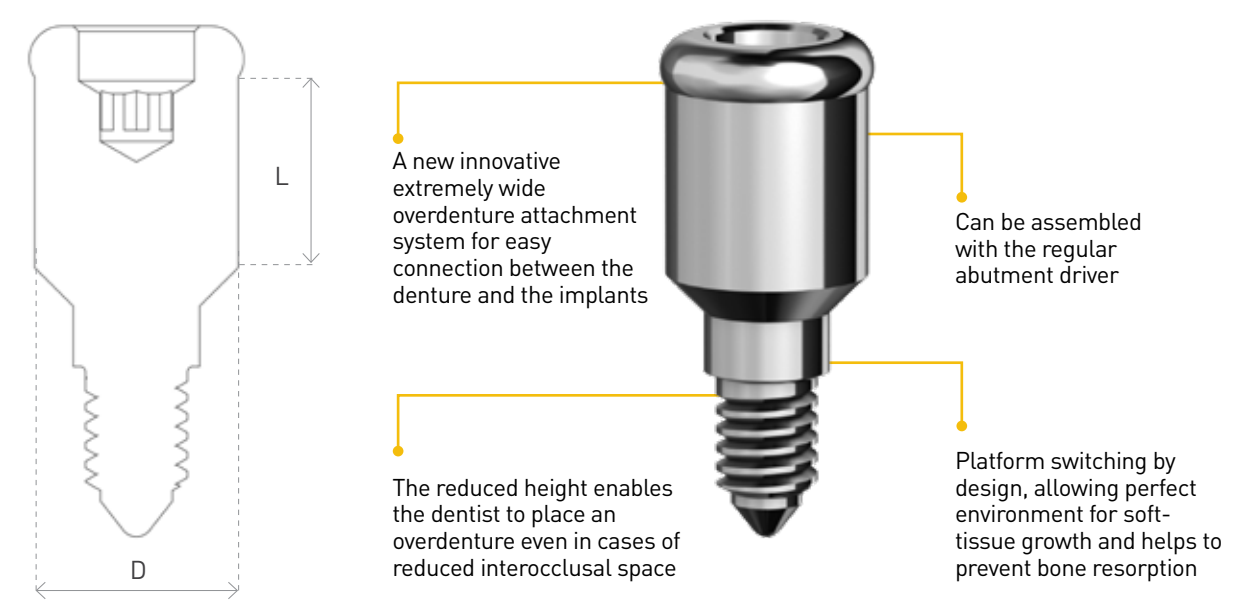

P25	P25b
AB Loc	Silicon cap
P25-3.75,0	P25-a,b/10 Locator Male Processing Package (Yellow-extra soft, Pink-soft, Purple-strong, Transparent-standard, Black-for lab)
P25-3.75,1	P25-a,b/20 Locator Extended Range Male Processing Package (Yellow-extra soft, Pink-soft, Purple-strong, Transparent-standard, Black-for lab)
P25-3.75,2	
P25-3.75,3	
P25-3.75,4	
P25-3.75,5	
D1 (mm) = 3.9 L (mm) = 0.2, 1, 2, 3, 4, 5	D1 (mm) = 4.6 L (mm) = 1.7



P25 attachment includes metal and silicon caps. Silicon caps are available in four degrees of hardness and suitable for angulation of 10° and 20°



P5-20 ANGULAR BALL ATTACHMENT 20°

ISSUED PATENT!

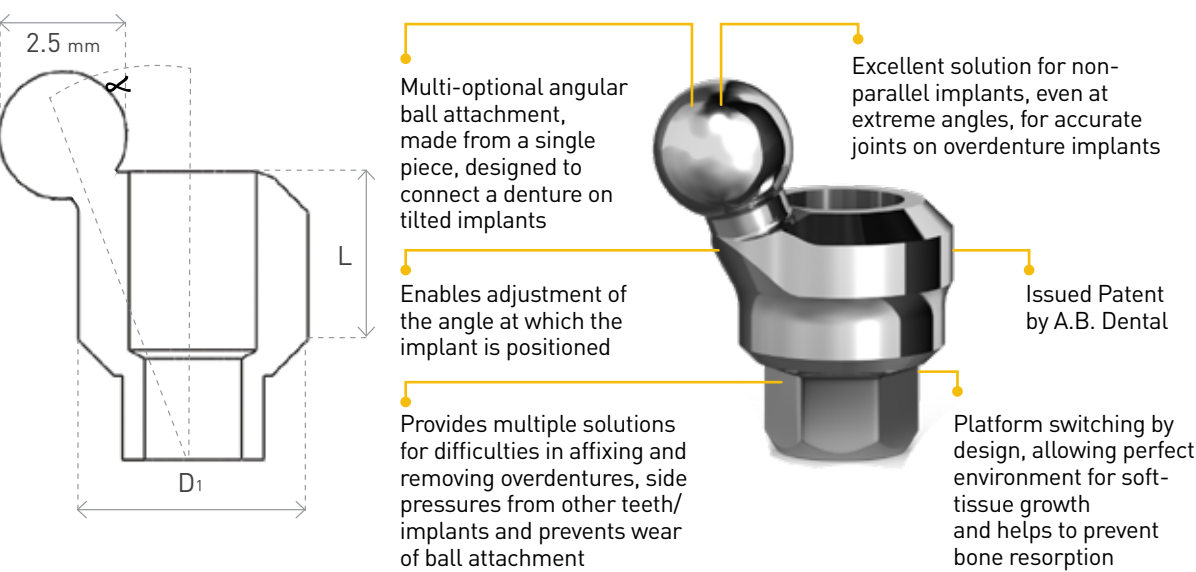

P5-20 Angular ball attachment 20°	P5b Silicon cap
P5-3.75,20-1	P5b-1 (Hard, grey color)
P5-3.75,20-2	P5b-2 (Medium, transparent color)
P5-3.75,20-3	P5b-3 (Soft, pink color)
P5-3.75,20-4	P5b-4 (For lab, black color)
P5-3.75,20-5	
P5-3.75,20-6	
D1 (mm) = 4 ∞ 20° L (mm) = 1, 2, 3, 4, 5, 6	D1 (mm) = 4 L (mm) = 2.5



Each P5-20 abutment include it's own P5-20a screw (per it's height) and a silicon cap

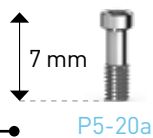

P5-20 attachment is also available as a set including metal and silicon caps



P5\P25 ANGULAR BASE ATTACHMENT

Angular adaptors bases with a combination of ball attachments and AB LOC attachments

P14base-17 Base for angular adaptor	P14base-30 Base for angular adaptor	P5-P14 Ball for angular adaptor	P25-P14 AB LOC for Angular Adaptor
P14base,17-1	P14base,30-1	P5-P14,1	P25-P14,1
P14base,17-3	P14base,30-3	P5-P14,2	P25-P14,2
D1 (mm) = 4,4 ∞ 17° LS (mm) = 1.35, 3.75	D1 (mm) = 4.4 ∞ 30° LS (mm) = 1.5, 3	D1 (mm) = 4.4 L (mm) = 12	D1 (mm) = 4.4 L (mm) = 1,2



P14 base is available with P14e screw.

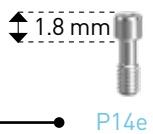





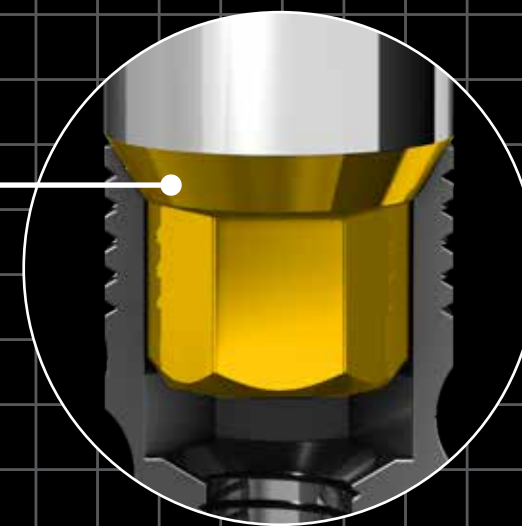















NARROW PLATFORM

3 mm Diameter
Mini Conical
Connection:
60° cone
2mm Hexagon



NARROW PLATFORM

The order and presentation of these products is based on impressions taken from an implant.
There is also an option to take an impression after connecting the abutment to the implant.

	Healing caps		Transfers / Scan Bodies / Analogs		Abutments
			Impressions	CAD/CAM	Temporary
Cement-Retained Restoration	 P0-3 Page 102		 D1-3 Page 106	 P3L-3,SC Page 114  D1-3,MA Page 114	 P3S-PEEK-3 Page 108
			 D2-3 Page 103		
Screw-retained Restoration	 P0-P14 Page 119  P0-P64 Page 119	 D3-3 Page 104	 D20-3 Page 103	 D1-P14 Page 119	 P14,SC Page 90
			 D2-P14 Page 119	 D1-P64 Page 121	 P14-bT Page 119
Overdenture Restoration		 D4 Page 105	 D2-P64 Page 121	 P64,SC Page 90	 P64-bT Page 121
			 D4-P64 Page 85	 D1-P64,MA Page 90	

Abutment closure torque 25Ncm.
Screw retained sleeve closure torque 20Ncm.

Abutments\Sleeves\Attachments			
Straight	Angular	Casting	CAD/CAM
 P3-3 Page 109	 P4-3 Page 110	 P2N Page 111	 P3N-3,2,TIT Page 115
 P3W-3 Page 109	 P4L-3 Page 110		 P3-3,TI Page 115
 P3S Page 109	 P4S-3 Page 110	 P2NH Page 111	 P3-3,TIT Page 115
 PK-P3-3 Page 105			 P3H-3,TIT Page 115
 P16 Page 118	 P14 Page 119	 P14-bR Page 119	 P14-bTs Page 91
 P64 Page 120	 P64 Page 121	 P14b Page 119	 P14-bRs Page 91
		 P64b Page 121	 P64-bT-C Page 91
			 P64-bTs Page 91
			 P64-bRs Page 91
 P5-3 Page 124	 P25-3 Page 125	 P14BASE-3 Page 127	 P5-P14 Page 127
	 P25-P14 Page 127	 P5-3,20 Page 126	

P0 TITANIUM HEALING CAP

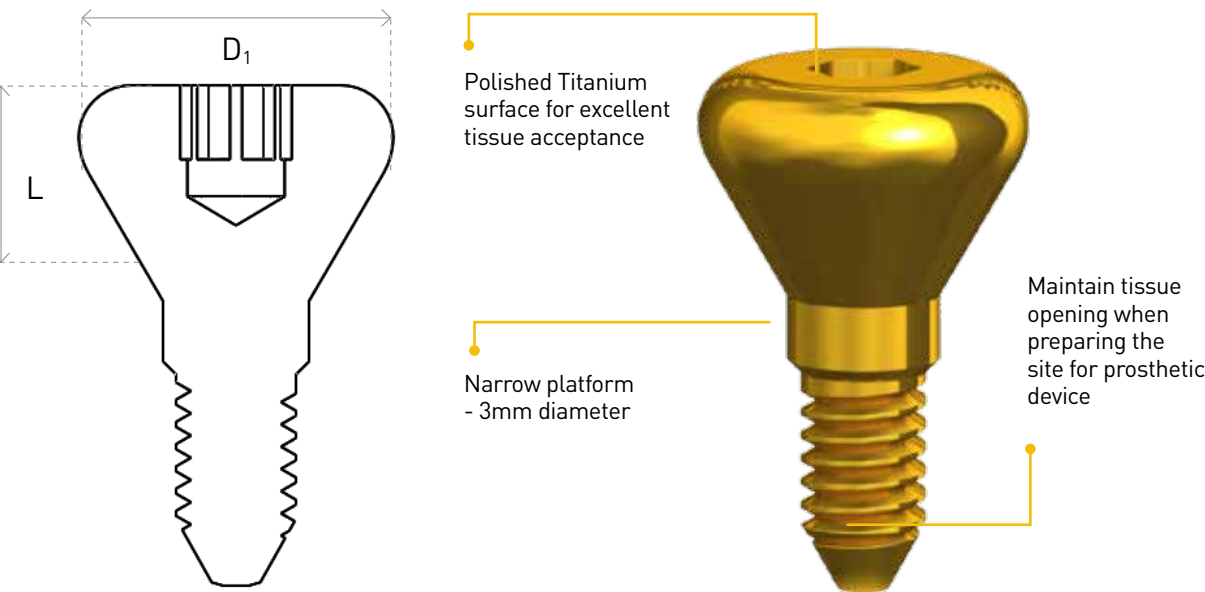

P0
Titanium healing cap
P0-3,2
P0-3,3
P0-3,4
P0-3,5
P0-3,7
D1 (mm) = 4,2
L (mm) = 2, 3, 4, 5, 7

D2 IMPRESSION TRANSFER

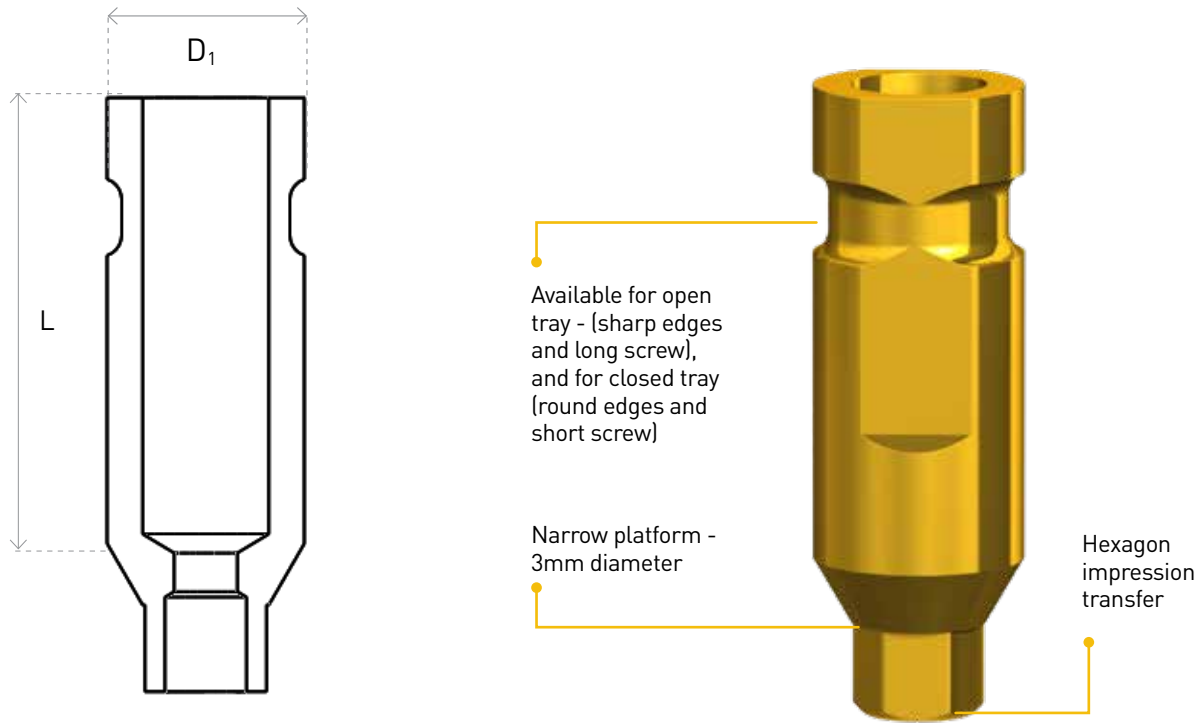

D2	D20
Impression transfer for closed tray	Impression transfer for open tray
D2-3,9	D20-3,15
D1 (mm) = 3.75	D1 (mm) = 3.5
L (mm) = 9	L (mm) = 15

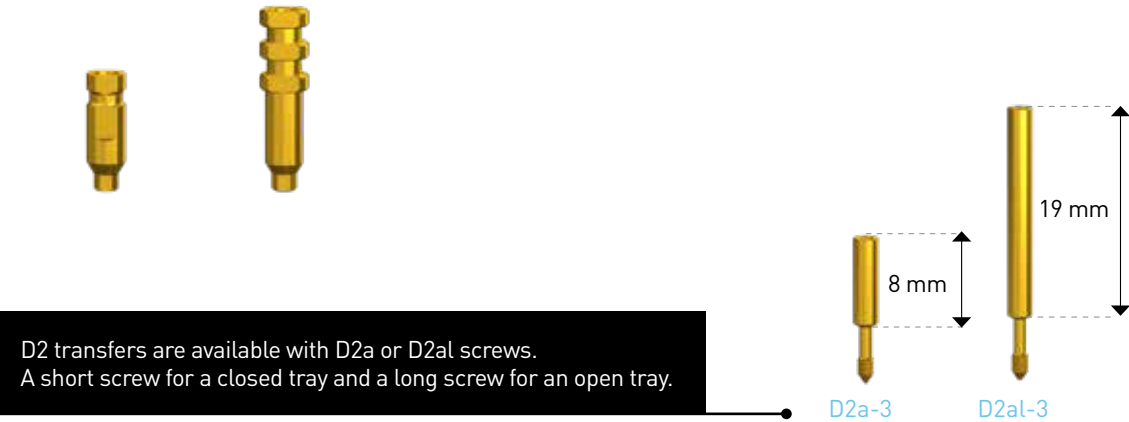

D3 CLIP TRANSFER

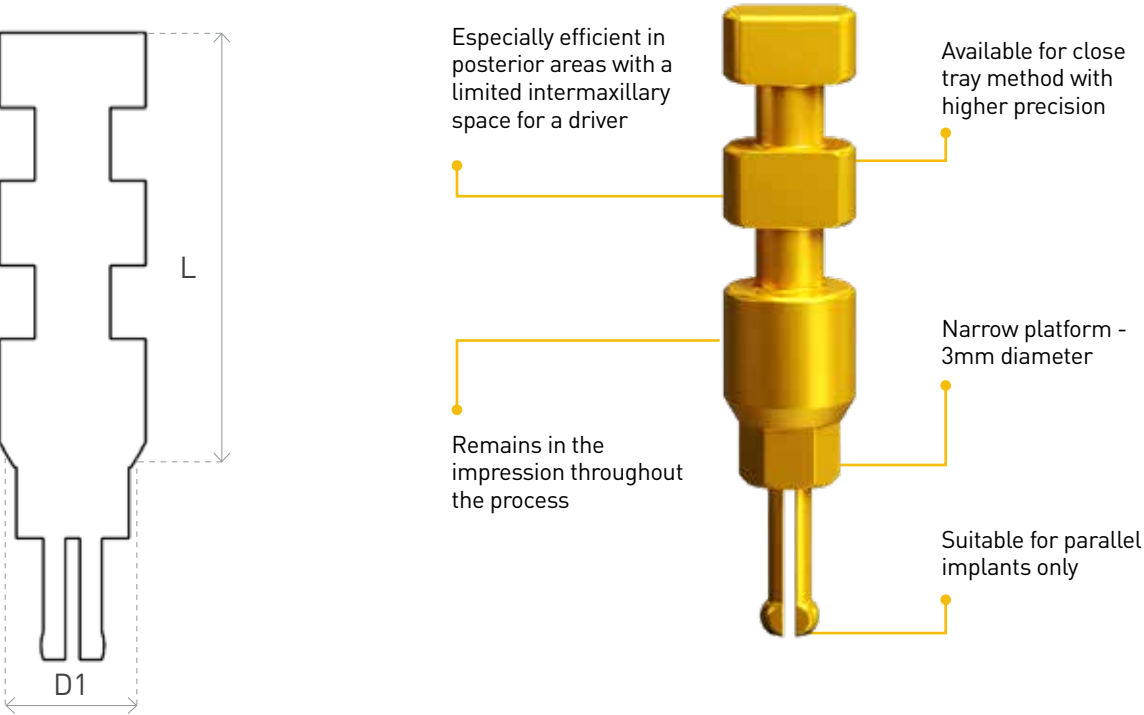

D3	D3W
Clip transfer	Wide clip transfer
D3-3,9	D3W-3,9
D1 (mm) = 3.5	D1 (mm) = 4.5
L (mm) = 9	L (mm) = 9



D4 PLASTIC SNAP TRANSFER WITH ABUTMENT



The set contains : PK-D2 Transfer (3 units), PK-P3-3 Abutment, D1-3 Analog

D4-3
Plastic snap transfer with abutment
D4-3,1
D4-3,2
D4-3,3
D1 (mm) = 5.17
L (mm) = 1,2,3

 **D1-3**
Narrow Platform Implant Analog

 **PK-D2**
Plastic Transfer

 **PK-P3-3** NEW
Anatomic Anti-Rotation Abutment
Narrow Platform

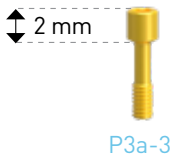

All abutments include a short screw

D1 ANALOG

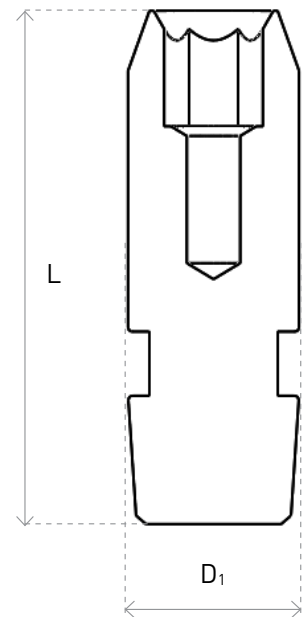

Made of Stainless Steel to allow preparation of laboratory models



Narrow platform - 3mm diameter

D1-3

Analog

D1-3

D1 (mm) = 4

L (mm) = 12

CEMENT-RETAINED RESTORATION NARROW PLATFORM



P3S-PEEK TEMPORARY ANATOMIC ANTI-ROTATION ABUTMENT

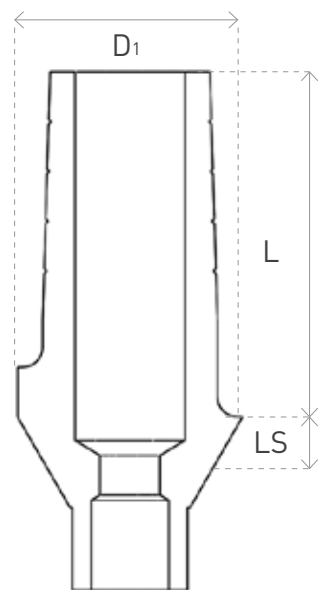

A high performance, biocompatible thermoplastic polymer, designed for medical device applications

Narrow platform - 3mm diameter

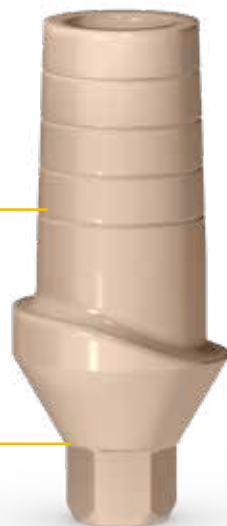

P3S PEEK

Temporary peek anatomic anti-rotation abutment

P3S-PEEK-3,1

P3S-PEEK-3,2

P3S-PEEK-3,3

D1 (mm) = 4.5

L (mm) = 7.4

LS (mm) = 1, 2, 3



2 mm



P3a-3

All abutments include a short screw

P3 ANTI-ROTATION ABUTMENT

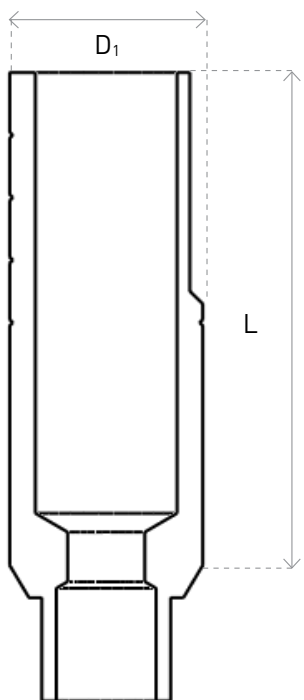

Designed for permanent restoration

A straight Titanium abutment with hex

Narrow platform - 3mm diameter



P3	P3W	P3S
Anti-rotation abutment	Wide anti-rotation abutment	Anatomic anti-rotation abutment
P3-3,9	P3W-3,9	P3S-3,1
P3-3,12		P3S-3,2
		P3S-3,3
D1 (mm) = 3 L (mm) = 9, 12	D1 (mm) = 4 L (mm) = 9	D=3.8 L=7.5 LS=1,2,3



2 mm



P3a-3

All abutments include a short screw

P4 ANGULAR ABUTMENT

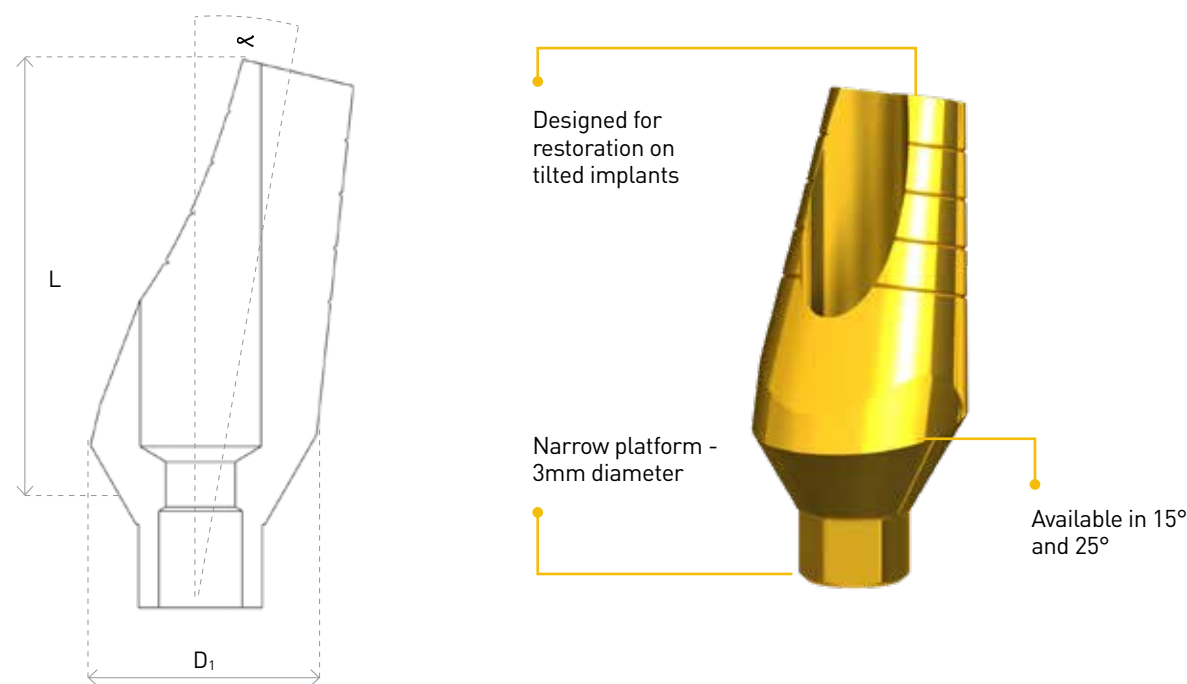

P4	P4L	P4S-15
Angular abutment	Long angular abutment	Anatomic angular abutment 15° with shoulder
P4-3,15	P4L-3,15	P4S-3,15-1
P4-3,25	P4L-3,25	P4S-3,15-2
		P4S-3,15-3
D1 (mm) = 4.2 α 15°, 25° L (mm) = 8	D1 (mm) = 4.5 for 15° D1 (mm) = 4.7 for 25° α 15°, 25° L (mm) = 13	D1 (mm) = 4.1 α 15° L (mm) = 7 LS (mm) = 1, 2, 3

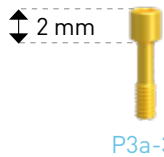

All abutments include a short screw

P2N PLASTIC SLEEVE

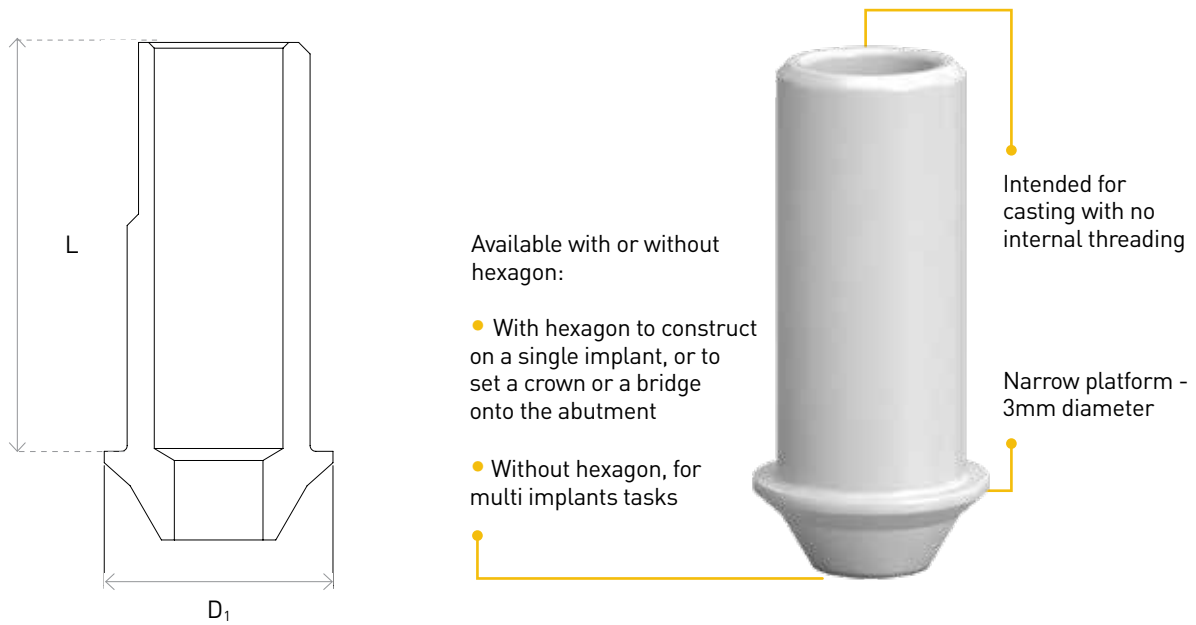

P2N	P2NH
Plastic Sleeve w/Fixation narrow screw - straight (for bridge)	Plastic Sleeve w/Fixation narrow screw - Straight w/Hex (for crown)
P2N-3,15	P2NH-3,15
D1 (mm) = 4 L (mm) = 7.15	D1 (mm) = 4 L (mm) = 7.15

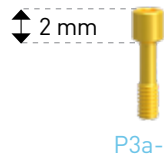

All abutments include a short screw.

PK PROSTHETIC KIT

NEW



- Perfect solution for impression and transfer techniques, both for a single crown and bridge restoration
- Enables to take closed-tray impression with the benefits of an open-tray
- Makes the restoration process as simple as possible; eliminating any necessary adjustments and providing a complete set of tools. No need for additional parts
- Available in 4 different heights (1-4) in both platforms: narrow - 3mm

The kit is available in a pack of ten

PK-3

Prosthetic Kit

PK-3,1

PK-3,2

PK-3,3

D1 (mm) = 5.17

L (mm) = 1,2,3



PK-D1

Implant Analog



PK-P2

Plastic Conical Sleeve



PK-D2

Plastic Transfer



PK-P2H

Plastic Conical Sleeve



PK-P0

Healing Cap



PK-P3-3

Anatomic Anti - Rotation Abutment
Narrow Platform

NEW



P3a-3

All abutments include a short screw

CAD/CAM PRODUCTS NARROW PLATFORM



CAD/CAM SCAN ABUTMENTS

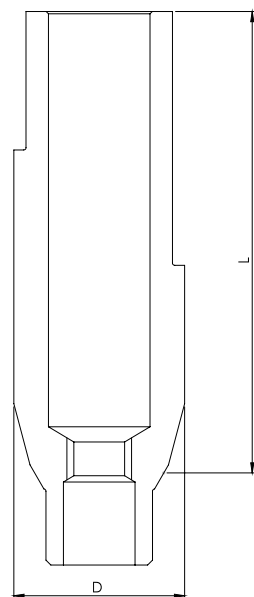

These 3D libraries enable precise computerized planning of the future restoration by scanning the implants and/or abutments of all types

The scanning information is used to produce precise restoration on AB implants using CAD/CAM

CAD/CAM technology simplifies the work flow, ensuring accuracy, speed and patient comfort



AB Dental products have been added to the libraries of a wide range of companies

Also for intra-oral scanning

Made from PEEK - A high performance, biocompatible thermoplastic polymer

P3,SC

Scan Abutment

P3L,SC

Narrow Long Scan Abutment

P3-3,SC

Scan Abutment Narrow Platform

P3L-3,SC

Long Scan Abutment Narrow Platform

D (mm) = 4.5

L (mm) = 6,1

D (mm) = 3.7

L (mm) = 10



Scan abutments includes a short screw P3a-3 for narrow platform. Model Analog includes screw.

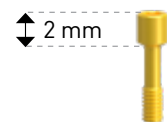

P3a-3

D1-3,MA

Digital Model Analog

D1-3,MA

Implant Model Analog Narrow Platform

D (mm) = 3.5

L (mm) = 11

* Includes screw



Model analog for digital printed model manufacturing

Two-Piece design for precise positioning

3shape ZirkonZahn exocad dental wings

The CAD/CAM libraries were validated in the following system: 3Shape, ZirkonZhan, Exocad, DentalWings. The most updated CAD/CAM products libraries can be downloaded from AB Dental website.

CAD/CAM TITANIUM BASE

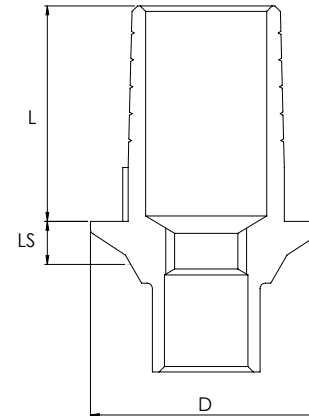

These 3D libraries enable precise computerized planning of the future restoration by scanning the implants and/or abutments of all types

The scanning information is used to produce precise restoration on AB implants using CAD/CAM

CAD/CAM technology simplifies the work flow, ensuring accuracy, speed and patient comfort



AB Dental products have been added to the libraries of a wide range of companies

Titanium base for cementing crowns and bridges made by CAD/CAM

P3,TI

Slim Ti Base Abutment for Single Crown

P3H,TIT

Wide Ti Base Abutment for Single Crown

P3N,TIT

Slim Rotational Ti Base Abutment for Bridges

P3,TIT

Wide Rotational Ti Base Abutment for Bridges

P3-3,TI
Ti Base Slim
H0.8mm
Narrow Platform

P3H-3,TIT
Ti Base Wide
H0.8mm
Narrow Platform

P3N-3,0.6,TIT
Ti Base Rotational Slim
H0.6mm
Narrow Platform

P3-3,TIT
Ti Base Rotational Wide
H0.8mm
Narrow Platform

P3-3,2,TI
Ti Base Slim
H2mm
Narrow Platform

P3N-3,2,TIT
Ti Base Rotational Slim
H2mm
Narrow Platform

P3-3,3,TI
Ti Base Slim
H3mm
Narrow Platform

P3N-3,3,TIT
Ti Base Rotational Slim
H3mm
Narrow Platform

D (mm) = 4.3
L (mm) = 4
LS (mm) = 0.8, 2, 3

D (mm) = 5.2
L (mm) = 4.5
LS (mm) = 0.8

D (mm) = 4.1
L (mm) = 4.1
LS (mm) = 0.6, 2, 3

D (mm) = 5.2
L (mm) = 4.5
LS (mm) = 0.8



P3a-3

Titanium base includes a short screw P3a-3 for narrow platform.

SCREW-RETAINED RESTORATION

NARROW PLATFORM



P16/P14 STRAIGHT/MULTI-UNIT ADAPTOR

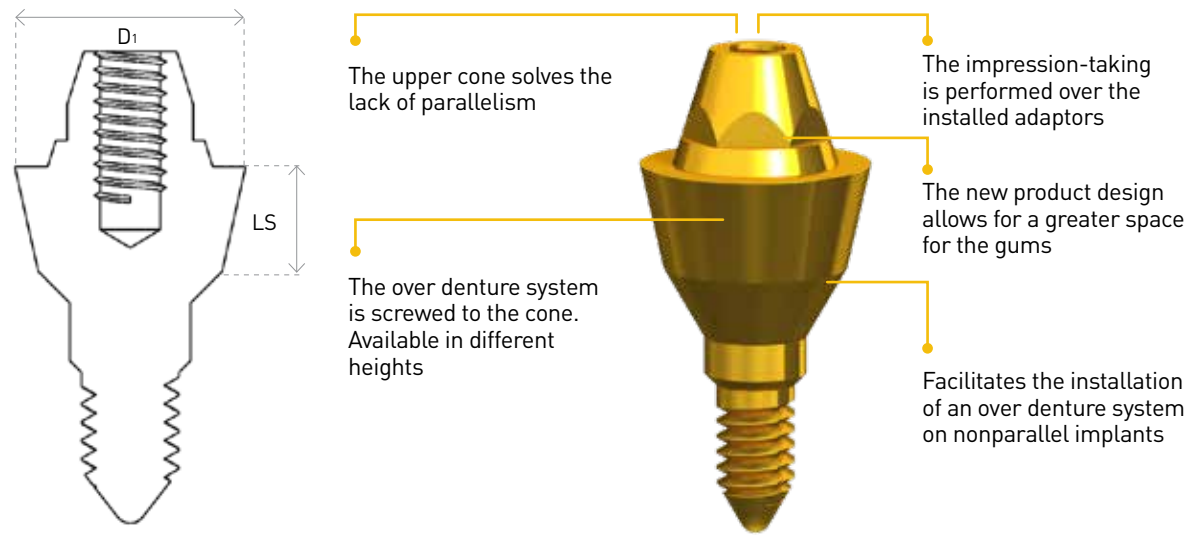

P16	P14-17	P14-30
Straight adaptor	Angular adaptor	Angular adaptor
P16-3,1	P14-3,17-1	P14-3,30-1
P16-3,2	P14-3,17-3	P14-3,30-3
P16-3,3		
P16-3,4		
D ₁ (mm) = 4.4	D ₁ (mm) = 4.4	D ₁ (mm) = 4.4
LS (mm) = 1, 2, 3, 4	∠ 17° LS (mm) = 1.5, 3	∠ 30° LS (mm) = 1, 3

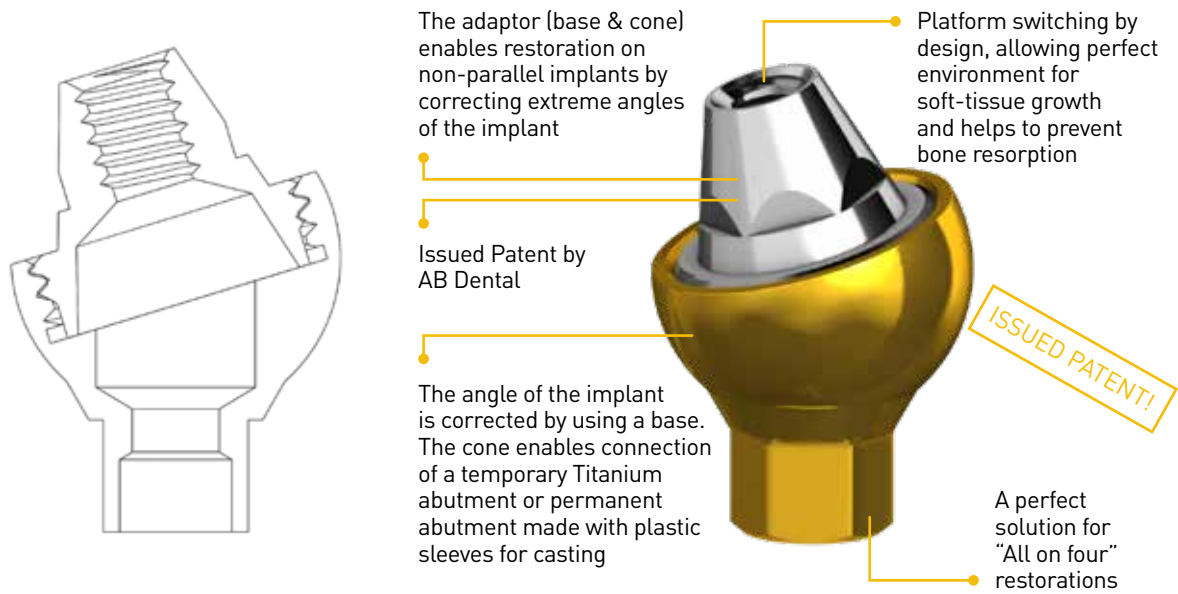
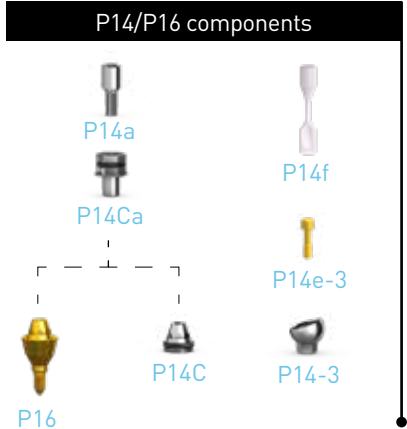

P0-P14	D2-P14	D1-P14	P14b
Healing Cap for P14	Impression Transfer for P14	Analog for P14	Sleeves for P14
P0-P14,2,5	D2-P14	D1-P14	P14b-Plastic
P0-P14,4			P14-bt-Titanium
P0-P14,5			P14-bR-Cobalt Chrome
P0-P14,7			
D ₁ (mm) = 4.4 L (mm) = 2.5, 4, 5, 7	D ₁ (mm) = 4.4 L (mm) = 12.5	D ₁ (mm) = 4.4 L (mm) = 14.2	D ₁ (mm) = 4.4 L (mm) = 10, 12, 12



P64 STRAIGHT/MULTI-UNIT ADAPTOR

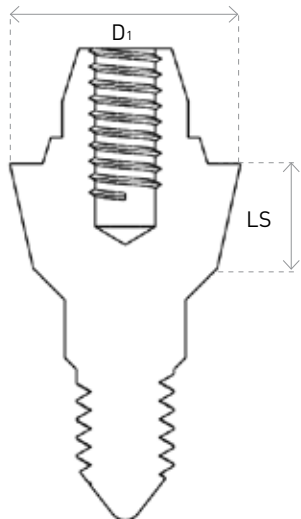

The upper cone solves the lack of parallelism

The impression-taking is performed over the installed adaptors

The new product design allows for a greater space for the gums

The over denture system is screwed to the cone. Available in different heights

Facilitates the installation of an over denture system on nonparallel implants

Platform switching by design, allowing perfect environment for soft-tissue growth and helps to prevent bone resorption

A straight adaptor made from Titanium

P64	P64-17	P64-30
Straight Adaptor Single Unit	Angular Adaptor Single Unit	Angular Adaptor Single Unit
P64-3,1	P64-3,17-0.5	P64-3,30-0.5
P64-3,2	P64-3,17-2	P64-3,30-2
P64-3,3		
D1 (mm) = 4.9 LS (mm) = 1, 2, 3	D1 (mm) = 4.9 ∠ 17° LS (mm) = 0.5, 2	D1 (mm) = 4.9 ∠ 30° LS (mm) = 0.5, 2



P64 angular adaptor includes P64e-3 screw.
P64 straight adaptor is provided with P14Ca Carrier and P14a screw.
P64 angular adaptor is provided with P64c Carrier.
P14C-aL is an optional long Carrier.

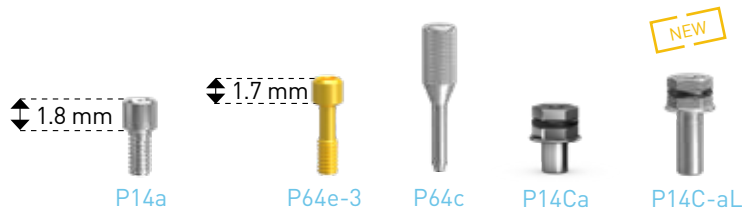

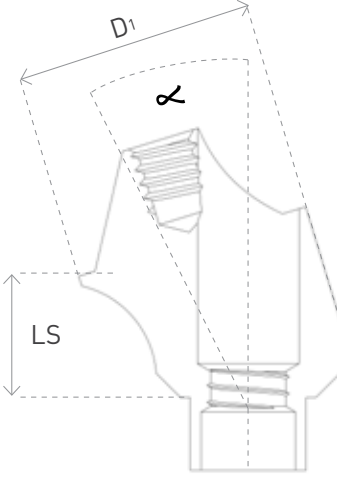

Path of insertion is especially wide

Available in angles of 17°, 30°

The conical screw thread is deep and wide, giving additional strength to the abutment

Platform switching by design, allowing perfect environment for soft-tissue growth and helps to prevent bone resorption

Enables restoration on non-parallel implants by correcting extreme angles of implants

P0-P64	D2-P64	D4-P64	D1-P64	P64-bT	P64b
Healing cap for P64	Transfer for P64	Plastic Snap Transfer kit for P64	Analog for P64	Analog for P64	Plastic sleeve for P64
P0-P64,5	D2-P64	D4-P64	D1-P64	P64-bT	P64b
D1 (mm) = 4.9 L (mm) = 5	D1 (mm) = 4.9 L (mm) = 10	D1 (mm) = 4.9 L (mm) = 10	D1 (mm) = 4.9 L (mm) = 14.2	D1 (mm) = 4.9 L (mm) = 12	D1 (mm) = 4.9 L (mm) = 10



The D4-P64 set contains : PK-D2 Transfer (3 units), Special P64 Adapter and P14a screw.

All sleeves include a P14a screw.
D2-P64 transfer includes D2-P14a screw.

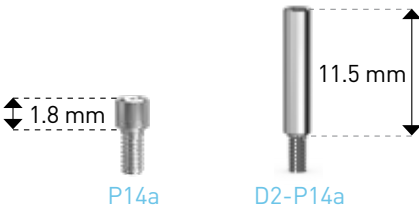

OVERDENTURE RESTORATION

NARROW PLATFORM





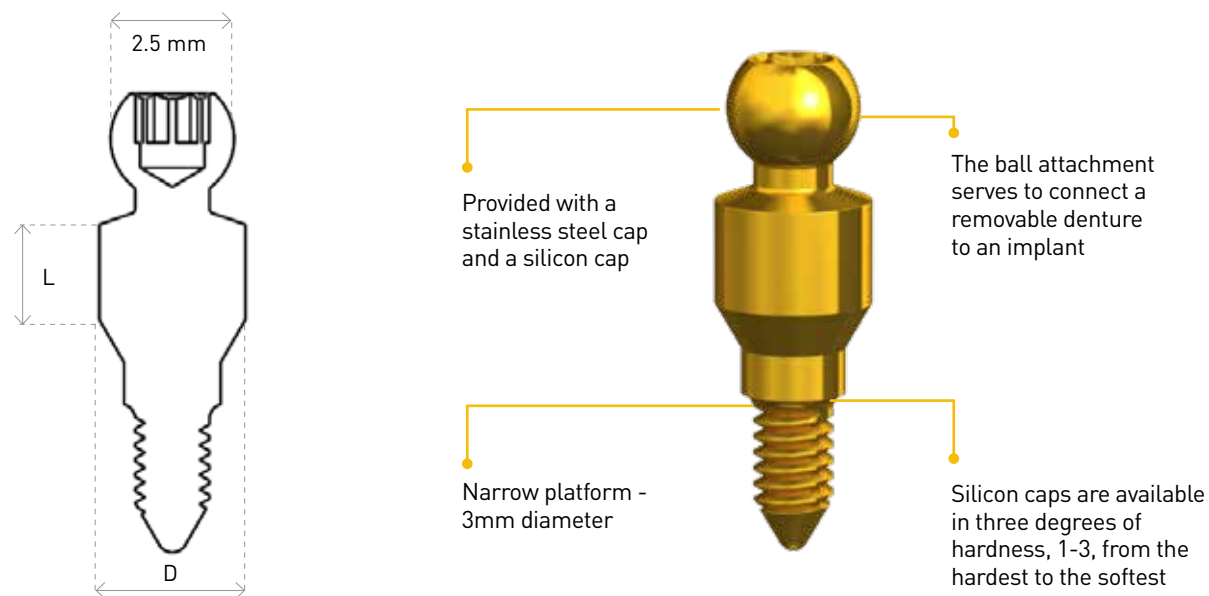

P5 BALL ATTACHMENT



P5 Ball Attachment Abutment	P5b Silicon Cap
P5-3,1	P5b-1 (Hard, grey color)
P5-3,2	P5b-2 (Medium, transparent color)
P5-3,3	P5b-3 (Soft, pink color)
P5-3,4	P5b-4 (For lab, black color)
P5-3,5	
P5-3,6	
D1 (mm) = 3 L (mm) = 1, 2, 3 4, 5, 6	D1 (mm) = 4 L (mm) = 2.5



P5 attachment is also available as a set including metal and silicon caps



P5-3P5aP5bP5d

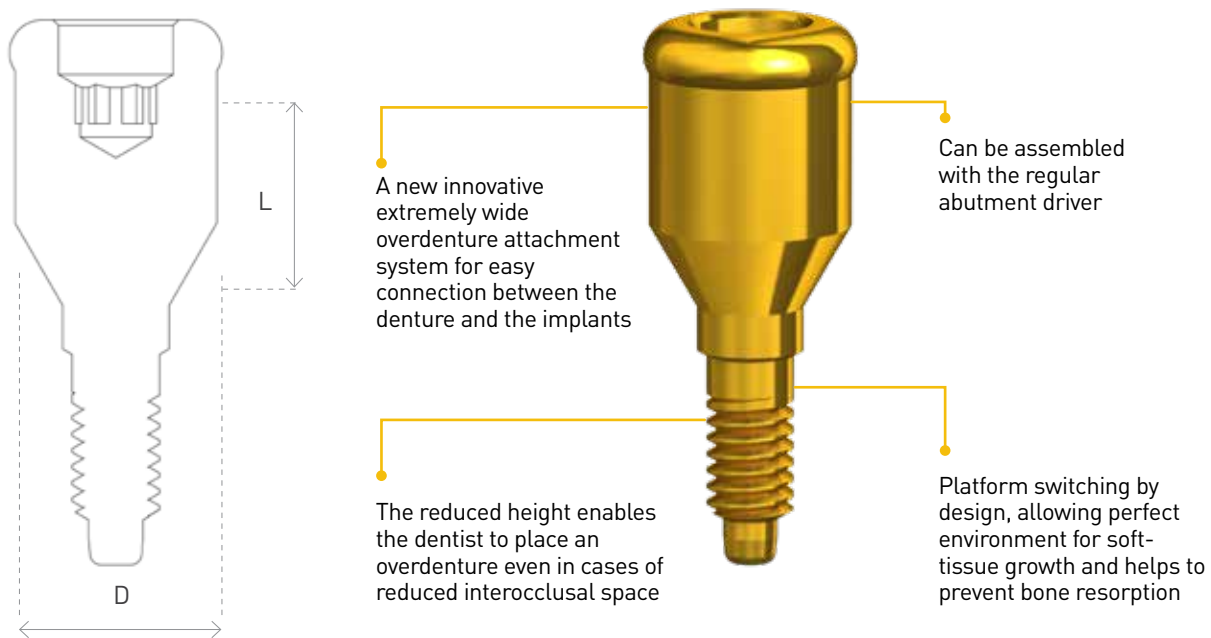

P25 AB LOC ATTACHMENT



P25 AB Loc	P25b Silicon cap
P25-3,0	P25-a,b/10 Locator Male Processing Package (Yellow-extra soft, Pink-soft, Purple-strong, Transparent-standard, Black-for lab)
P25-3,1	P25-a,b/20 Locator Extended Range Male Processing Package (Yellow-extra soft, Pink-soft, Purple-strong, Transparent-standard, Black-for lab)
P25-3,2	
P25-3,3	
P25-3,4	
P25-3,5	
D1 (mm) = 3.9 L (mm) = 0.2, 1, 2, 3, 4, 5	D1 (mm) = 4.6 L (mm) = 1.7



P25 attachment includes metal and silicon caps.
Silicon caps are available in four degrees of hardness and suitable for angulation of 10° and 20°



P25P25aP25d

P5-20 ANGULAR BALL ATTACHMENT 20°

ISSUED PATENT!

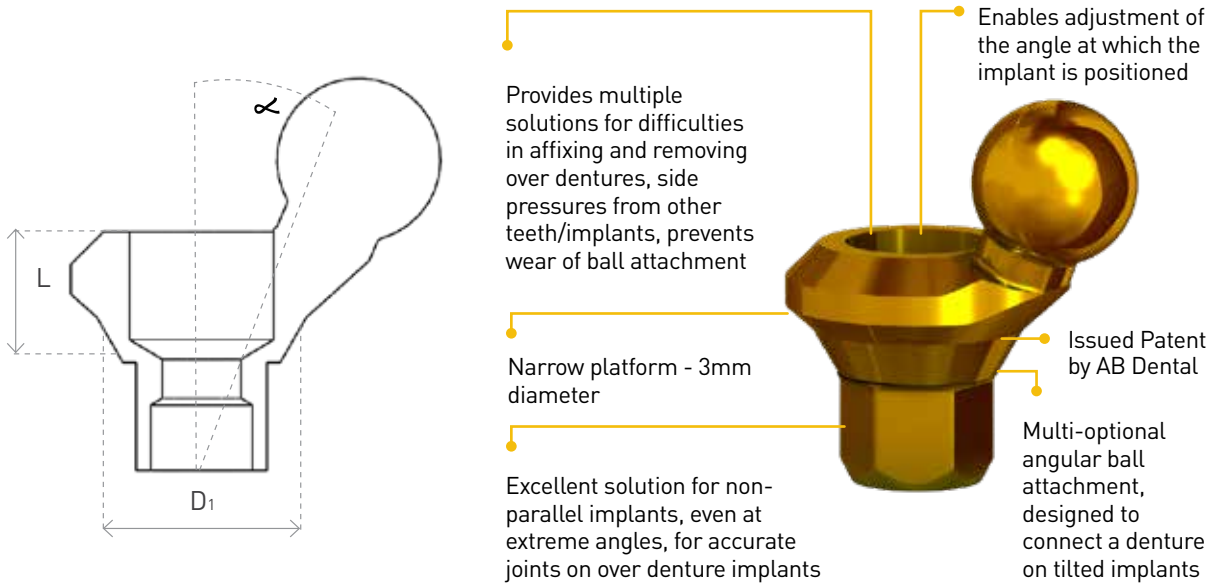

P5-20	P5b
Angular Ball attachment 20°	Silicon cap
P5-3,20-1.5	P5b-1 (hard, grey color)
P5-3,20-3	P5b-2 (medium, transparent color)
P5-3,20-4	P5b-3 (soft, pink color)
P5-3,20-5	P5b-4 (For lab, black color)
D1 (mm) = 4 ∠ 20° L (mm) = 1.5, 3, 4, 5	D1 (mm) = 4 L (mm) = 2.5



P5-20 attachment Includes P5-20a screw and silicon cap.



P5-20 attachment is also available as a set including metal and silicon caps.



P5\P25 ANGULAR BASE ATTACHMENT

Angular adaptors bases with a combination of ball attachments and AB LOC attachments

P14base-17	P14base-30	P5-P14	P25-P14
Base for angular adaptor	Base for angular adaptor	Ball for angular adaptor	AB LOC for Angular Adaptor
P14base-3,17-1	P14base-3,30-1	P5-P14,1	P25-P14,1
P14base-3,17-3	P14base-3,30-3	P5-P14,2	P25-P14,2
D1 (mm) = 4.4 ∠ 17° LS (mm) = 1.35, 3.75	D1 (mm) = 4.4 ∠ 30° LS (mm) = 1.5, 3	D1 (mm) = 4.4 L (mm) = 12	D1 (mm) = 4.4 L (mm) = 1, 2

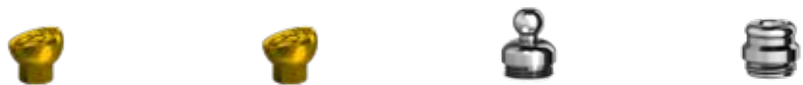

P14 base is available with P14e screw.

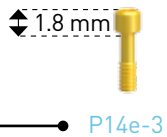

BONE GRAFTS & ACCESSORIES

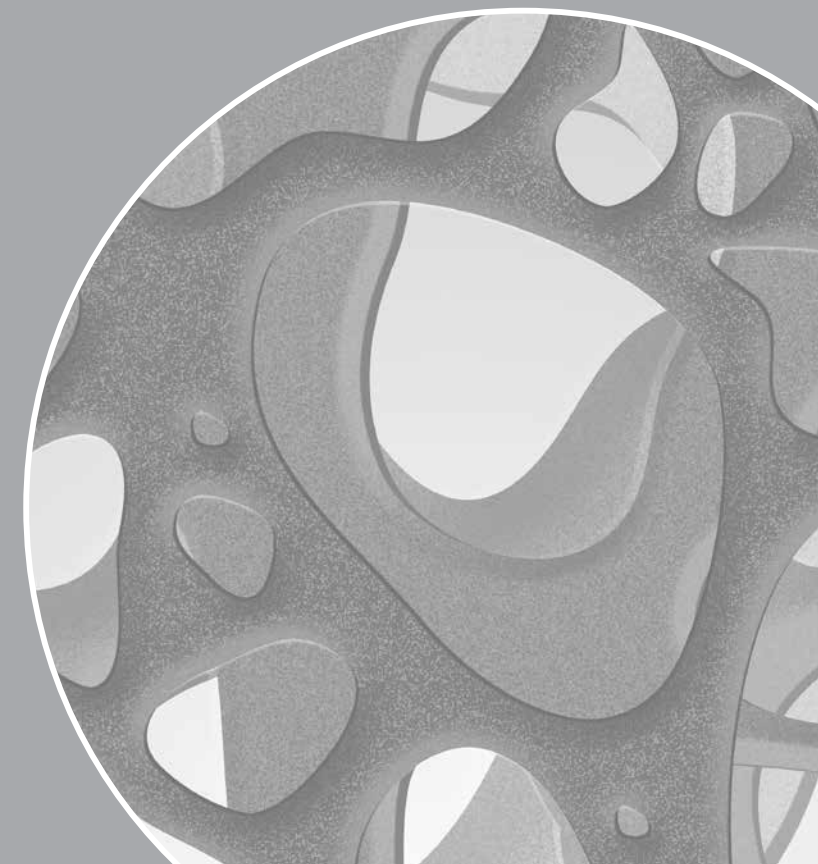

AB BIO MATERIAL BIOFILL-H *

Bone Grafts and Tissues from Human Source

HUMAN BONE

CORTIFLEX® – DEMINERALISIERTER CORTICAL SPAN (flexible after Rehydration)

CORTIFLEX® – Demineralized Cortical Strip (flexible after rehydration)

Available sizes:

- AB 7545 | Cortical Strut 15 × 30 mm
- AB 7546 | Cortical Strut 15 × 60 mm
- AB 7547 | Cortical Strut 15 × 120 mm
- AB 7548 | Cortical Strut 20 × 25 mm

MINERALIZED CORTICAL GRANULES

Provides a comprehensive solution for temporary and permanent restoration while retaining maximum precision

Cat. No.	Description	Size
AB1001	0.212-0.85 mm	1cc
AB1003	0.212-0.85 mm	3cc
AB1005	0.212-0.85 mm	5cc
AB1101	1-2 mm	1cc
AB1103	1-2 mm	3cc
AB1105	1-2 mm	5cc
AB6001	0.5-1.0 mm	1cc
AB6003	0.5-1.0 mm	3cc
AB6005	0.5-1.0 mm	5cc
AB5001	Cortical Cancellous Granules, 0.212-0.85 mm	1cc
AB5003	Cortical Cancellous Granules, 0.212-0.85 mm	3cc
AB5005	Cortical Cancellous Granules, 0.212-0.85 mm	5cc
AB5101	Cortical Cancellous Granules, 1-2 mm	1cc
AB5103	Cortical Cancellous Granules, 1-2 mm	3cc
AB5105	Cortical Cancellous Granules, 1-2 mm	5cc

DEMINERALIZED CORTICAL GRANULES

Bone Graft – has undergone optimized demineralization process. Releases growth factors and enables fast and efficient bone regeneration.

Cat. No.	Description	Size
AB2001	DBM, 0.212-0.85 mm	1cc
AB2003	DBM, 0.212-0.85 mm	3cc
AB2005	DBM, 0.212-0.85 mm	5cc
AB2101	DBM 1-2 mm	1cc
AB2103	DBM 1-2 mm	3cc
AB2105	DBM 1-2 mm	5cc



EPIFLEX®

Matrix of human skin allograft – cell-free. A Gold Standard product for soft tissue supplement in Europe and the United States.

EPIFLEX® HUMAN SKIN, CELL-FREE, FREEZE DRIED

Cat. No.	Description	Size
AB4200	EPIFLEX® Thickness 0.3mm-0.8mm	20x10mm
AB4300	EPIFLEX® Thickness 0.3mm-0.8mm	30x10mm
AB4400	EPIFLEX® Thickness 0.3mm-0.8mm	40x10mm
AB4225	EPIFLEX® Thickness 0.3mm-0.8mm	15x15mm
AB4450	EPIFLEX® Thickness 0.3mm-0.8mm	30x15mm
AB4402	EPIFLEX® Thickness 0.3mm-0.8mm	20x20mm
AB4800	EPIFLEX® Thickness 0.3mm-0.8mm	20x40mm



DBM-DEMINERALIZED BONE MATRIX

READY TO USE NO REHYDRATION OR MIXING

Bone Graft - putty texture. Consists of 93% demineralized bone and 7% Hyaluronic acid. Comes in a variety of volumes.

Cat. No.	Description	Size
AB3005	DBM PUTTY 0.212-0.85 mm	0.5cc
AB3010	DBM PUTTY 0.212-0.85 mm	1cc
AB3025	DBM PUTTY 0.212-0.85 mm	2.5cc



CORTICAL/CANCELLOUS BLOCKS

Human cortical-cancellous bone block. Comes in a variety of sizes.

Cat. No.	Description	Size
AB3745	Thickness 4-5mm j-form	10x10x15mm
AB3765	Thickness 10 mm c-form	15x20mm
AB3601	Cancellous cube	1x1x1cm
AB3609	Cancellous cube	3x1x1cm



* These products do not bear a CE symbol because they are medicinal products under the scope of medicinal product act.

* These products do not bear a CE symbol because they are medicinal products under the scope of medicinal product act.

AB BIO MATERIAL BIOFILL-B

BIOFILL-B is a natural bovine cancellous bone substitute.
New Gold Standard in Xenograft, CE1434, ISO 13485, FDA certificates.

INDICATIONS

- 1. Bone regeneration and augmentation
- 2. Alveolar ridge defect
- 3. Extraction defect
- 4. Sinus augmentation
- 5. Periodontal defect

BIOFILL-B is made from 100% cancellous bone without any cortical portion.
Innovative pulverizing technique allows multiparous structure, maximizing blood vessel ingrowth.
Average BIOFILL-B pore size is more than three times of other world leading product.
Osteoconductive surface.
Octacalcium phosphate crystal resulting fast bone formation.
Store at the temperature range 4-30°c.

MANUFACTURING

- 1. Safety of raw material.
- 2. BIOFILL-B passed Virus inactivation test, Toxicity test, Biocompatibility test and Gamma sterilization.
- 3. Manufacturing Technique of Multiporosity.
- 4. Size of the cancellous bone :0.5-1.2mm 1.2-1.7mm

Cat. No.	Description
BioFill-B-0.5g-l	BioFill-B-0.5g, 1-2 mm Granules
BioFill-B-0.5g-s	BioFill-B-0.5g, 0.5-1 mm Granule
BioFill-B-2g-l	BioFill-B-2g, 1-2 mm Granules
BioFill-B-2g-s	BioFill-B-2g, 0.5-1 mm Granule

Bone Graft Biology

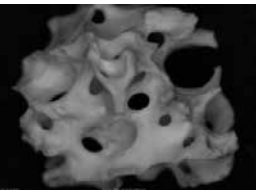

Angiogenic structure
Gold Standard
Multiporosity

Biopsy Results



3 Months biopsy findings



4 months biopsy result



4 Months biopsy

BOVINE BONE

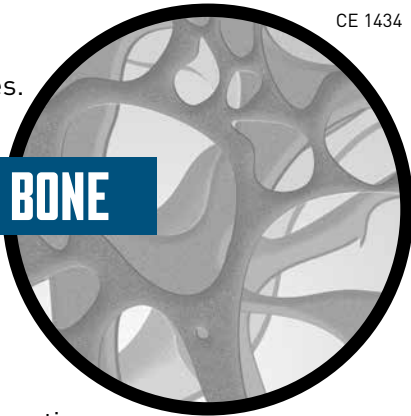

CE 1434

AB BIO MATERIAL BIOFILL-S

BIOFILL-S is a porous synthetic ceramic, containing 99.9% beta tricalcium phosphate (β -TCP), designed for the filling of bone voids or defects, and is available in several geometries (granules, blocks, cylinders and wedges).

BIOFILL-S macroporosity and porous interconnectivity allows an excellent osseointegration, as well as a total vascularization of the implant with an excellent mechanical resistance.

BIOFILL-S is highly bioactive, stimulating the proliferation and differentiation of osteoblasts, allowing a total replacement by new vital bone during the healing process, within 1-6 months.

Its osteoconductive structure combined with its high hydrophilic promotes the suffusion of biological fluids.

BIOFILL-S is Radiopaque, allowing the perfect monitorization of osseointegration. Due to his high hydrophilic profile the particles present high cohesivity, conserving the volume of the initial cavity.

INDICATIONS

BIOFILL-S is intended to be used as a bone void filler or augmentation material for bone defects that are not intrinsic to the stability of the bony structure:

- 1. Sinus floor elevation
- 2. Alveolar filling or augmentation
- 3. Alveolar regeneration
- 4. Filling of extraction cavities
- 5. Reconstruction of tumor void and cysts defects

Excellent mechanical resistant | Excellent malleability | Excellent bioactivity

Cat. No.	Description
BioFill-S-0.5g-l	BioFill-S-0.5g, 1-2 mm Granules (5 Unit pack)
BioFill-S-0.5g-s	BioFill-S-0.5g, 0.5-1 mm Granules (5 Unit pack)
BioFill-S-1g-l	BioFill-S-1g, 1-2 mm Granules (5 Unit pack)
BioFill-S-1g-s	BioFill-S-1g, 0.5-1 mm Granules (5 Unit pack)

BONE VOID FILLER



CE 0120

ABPhysio/ABPhysio-light MOTOR

SYSTEM FOR IMPLANTOLOGY



20:1 CONTRA
ANGLE



20:1 LED CONTRA ANGLE



CE 0197

New A.B. Dental MD 11 Motor System for Implantology with sophisticated motor control, for smooth and precise power delivery - any speed range.

- + Motor speed range of 300 – 40'000 rpm.
- + 70 Ncm of maximum torque at 20:1 Contra Angle with graphical, real time torque control on display - (with or without LED - optional) with internal/external cooling system
- + Sturdy, high quality finish.
- + Integrated pump system for cooling to prevent tissue damage.

New A.B. Dental MD 11 Motor System for Implantology with sophisticated motor control, for smooth and precise power delivery - any speed range.

- + Motor speed range of 300 – 40'000 rpm.
- + 70 Ncm of maximum torque at 20:1 Contra Angle with graphical, real time torque control on display - (with or without LED - optional) with internal/external cooling system
- + Sturdy, high quality finish.
- + Integrated pump system for cooling to prevent tissue damage.

The new A.B. Dental MD 11 Motor System, is developed with the intention to put extra smoothness into your hands. electronic motor and sophisticated motor control are key players in this product. This reflects new design with smooth edges for easy cleaning and a display that gives you all the information at a glance. Single function keys with haptic and audible feedback guarantee for accurate device setup.

Inserting and changing tube sets is carried out effortlessly by a front access push button and tube compartment. The tube bracket swings out and stays in plain sight while the tube set is positioned between the two notches of the bracket.

A broad variety of extensions and accessories is provided and can be added.

Included in delivery:

- + A.B. Dental MD 11 Control Unit
- + Electronic Vario Pedal
- + Electronic Motor
- + Sterile Tube Set, 2 m
- + Clip set for tube set mount
- + Stand for irrigation fluid
- + Handpiece cradle
- + User Manual MD 11 in
- + 5 languages on CD

2028 AB MD 11, brushless single motor system, 40,000 rpm consists of:

- + 1 x Control unit MD 11 (3335) with 1 micromotor socket, irrigation pump on the top surface of the housing, socket for Vario-pedal
- + 1 x Contra-angle 20:1 (with or without LED optional) with internal/external cooling system (5052)
- + 1 x Electronic motor 21, 40,000 rpm, with cable 2 m, autoclavable, metal plug (2097)
- + 1 x Vario-foot control IP 68 (1866), electronic, suitable for operating theatre
- + 1 x Single tubing set (1706), disposable, sterile, 2 m
- + 1 x Bottle holder (1770)
- + 2 x Spray nozzle attachment for NOU-CLEAN (1942 / 1958)
- + 1 x Cooling fluid flask NaCl 0.9 %, 1lt (1696)

TLJ TRANSPARENT LOWER JAWS

Transparent plastic model of the lower jaw,
illustrating implants and rehabilitation components.



INDEX

CAT no.	Page
AB1001	130
AB1003	130
AB1005	130
AB1101	130
AB1103	130
AB1105	130
AB2001	130
AB2003	130
AB2005	130
AB2101	130
AB2103	130
AB2105	130
AB3005	131
AB3010	131
AB3025	131
AB3601	131
AB3609	131
AB3745	131
AB3765	131
AB4200	131
AB4225	131
AB4300	131
AB4400	131
AB4402	131
AB4450	131
AB4800	131
AB5001	130
AB5003	130
AB5005	130
AB5101	130

AB5103	130
AB5105	130
AB6001	130
AB6003	130
AB6005	130
AB7545	130
AB7546	130
AB7547	130
AB7548	130
ABPhysio	134
ABPhysio-Light	134
BioFill-B-0.5g-l	132
BioFill-B-0.5g-s	132
BioFill-B-2g-l	132
BioFill-B-2g-s	132
BioFill-S-0.5g-l	133
BioFill-S-0.5g-s	133
BioFill-S-1g-l	133
BioFill-S-1g-s	133
D1-3	106
D1-3.75	64
D1-3,MA	114
D1-3.75,MA	78
D1-5	64
D1-6	64
D1-P14	87
D1-P64	90
D2-3,9	103
D2-3.75,15	61
D2-3.75,9	61
D2-P12-3.75,15	82
D2-P12-3.75,9	82

D2-P14	87
D2-P64	85
D2N-3.75,9	61
D2N-P12-3.75,15	82
D2N-P12-3.75,9	82
D2NO-3.75,15	61
D2O-3,15	103
D2O-3.75,15	61
D2O-3.75,9	61
D3-3,9	104
D3-3.75,15	62
D3-3.75,9	62
D3N-3.75,15	62
D3N-3.75,9	62
D3W-3,9	104
D4-3.75,1	63
D4-3.75,2	63
D4-3.75,3	63
D4-3.75,4	63
D4-P64	85
FS-13	52
FS-19	52
I10-3.75,10	32
I10-3.75,11.5	32
I10-3.75,13	32
I10-3.75,16	32
I10-3.75,8	32
I10-4.2,10	32
I10-4.2,11.5	32
I10-4.2,13	32
I10-4.2,16	32
I10-4.2,8	32

I10-5,10	32
I10-5,11.5	32
I10-5,13	32
I10-5,8	32
I2-3.5,13	24
I2-3.5,16	24
I2-3.5,8	24
I2-3.5,10	24
I2-3.5,11.5	24
I2-3.75,10	24
I2-3.75,11.5	24
I2-3.75,13	24
I2-3.75,16	24
I2-3.75,8	24
I2-4.2,10	24
I2-4.2,11.5	24
I2-4.2,13	24
I2-4.2,16	24
I2-4.2,8	24
I2-5,10	24
I2-5,11.5	24
I2-5,13	24
I2-5,16	24
I2-5,8	24
I2-6,8	24
I2-6,10	24
I2-6,11.5	24
I22-3.75,10	26
I22-3.75,11.5	26
I22-3.75,13	26
I22-3.75,16	26
I22-3.75,8	26

I22-4.2,10	26
I22-4.2,11.5	26
I22-4.2,13	26
I22-4.2,16	26
I22-4.2,8	26
I22-5,8	26
I22-5,10	26
I22-5,11.5	26
I5-3,10	28
I5-3,11.5	28
I5-3,13	28
I5-3,16	28
I5-3.3,10	28
I5-3.3,11.5	28
I5-3.3,13	28
I5-3.3,16	28
I5-3.5,11.5	28
I5-3.5,13	28
I5-3.5,16	28
I5-3.75,10	28
I5-3.75,11.5	28
I5-3.75,13	28
I5-3.75,16	28
I5-3.75,8	28
I5-4.2,10	28
I5-4.2,11.5	28
I5-4.2,13	28
I5-4.2,16	28
I5-4.2,8	28
I5-4.5,6	28
I5-4.5,8	28
I5-4.5,10	28

I5-4.5,11.5	28
I5-4.5,13	28
I5-5,6	28
I5-5,16	28
I5-5,10	28
I5-5,11.5	28
I5-5,13	28
I5-5,8	28
I5-6,6	28
I5-6,13	28
I5-6,16	28
I5-6,10	28
I5-6,11.5	28
I5-6,8	28
I55-3,10	30
I55-3,11.5	30
I55-3,13	30
I55-3,16	30
I55-3.3,10	30
I55-3.3,11.5	30
I55-3.3,13	30
I55-3.3,16	30
I55-3.75,10	30
I55-3.75,11.5	30
I55-3.75,13	30
I55-3.75,16	30
I55-3.75,8	30
I55-4.2,10	30
I55-4.2,11.5	30
I55-4.2,13	30
I55-4.2,16	30
I55-4.2,8	30

INDEX

CAT no.	Page
I55-4.5,6	30
I55-5,10	30
I55-5,11.5	30
I55-5,13	30
I55-5,8	30
I55-4.5,8	30
I55-4.5,10	30
I55-4.5,11.5	30
I55-4.5,13	30
I55-4.5,16	30
I6-2.4,11.5	34
I6-2.4,13	34
I6-2.4,16	34
I6-3,10	34
I6-3,11.5	34
I6-3,13	34
I6-3,16	34
I6-3.2,10	34
I6-3.2,11.5	34
I6-3.2,13	34
I6-3.2,16	34
I6b-2.4,11.5	36
I6b-2.4,13	36
I6b-2.4,16	36
I7-3.75,10	38
I7-3.75,11.5	38
I7-3.75,13	38
I7-3.75,16	38
I7-3.75,8	38
I7-4.2,10	38

I7-4.2,11.5	38
I7-4.2,13	38
I7-4.2,16	38
I7-4.2,8	38
I7-5,10	38
I7-5,11.5	38
I7-5,13	38
I7-5,8	38
P0-3,2	102
P0-3,3	102
P0-3,4	102
P0-3,5	102
P0-3,7	102
P0-3.75,0.5	60
P0-3.75,2	60
P0-3.75,3	60
P0-3.75,4	60
P0-3.75,5	60
P0-3.75,6	60
P0-3.75,7	60
P0-P14,2.5	87
P0-P14,4	87
P0-P14,5	87
P0-P14,7	87
P0-P64,5	87
P0N-3.75,3	121
P0N-3.75,4	60
P0N-3.75,5	60
P0N-3.75,6	60
P0N-3.75,7	60
P0W-3.75,2	60
P0W-3.75,3	60

P0W-3.75,4	60
P0W-3.75,5	60
P0W-3.75,6	60
P2-P3S-3.75,1	74
P2-P3S-3.75,2	74
P2-P3S-3.75,3	74
P2-P4S-3.75,15-1	75
P2-P4S-3.75,15-2	75
P2-P4S-3.75,15-3	75
P2-P4S-3.75,25-1	75
P2-P4S-3.75,25-2	75
P2-P4S-3.75,25-3	75
P2N-3,15	111
P2N-3.75,15	73
P2NH-3,15	111
P2NH-3.75,15	73
P3-3,12	109
P3-3,2,TI	115
P3-3,3,TI	115
P3-3,9	109
P3-3,sc	114
P3-3,TI	115
P3-3,TIT	115
P3-3.75,11	68
P3-3.75,12	68
P3-3.75,15	68
P3-3.75,2,TI	79
P3-3.75,3,TI	79
P3-3.75,5	68
P3-3.75,7	68
P3-3.75,9	68
P3-3.75,sc	78

P3-3.75,TI	79
P3-3.75,TIT	79
P3-5,5	68
P3-5,7	68
P3-5,9	68
P3H-3,TIT	115
P3H-3.75,TIT	79
P3L-3,sc	114
P3L-3.75,sc	78
P3N-3,0.6,TIT	115
P3N-3,2,TIT	115
P3N-3,3,TIT	115
P3N-3.75,0.6,TIT	79
P3N-3.75,2,TIT	79
P3N-3.75,3,TIT	79
P3N-3.75,5	68
P3N-3.75,7	68
P3N-3.75,9	68
P3S-3,1	109
P3S-3,2	109
P3S-3,3	109
P3S-3.75,1	69
P3S-3.75,2	69
P3S-3.75,3	69
P3S-PEEK-3,1	108
P3S-PEEK-3,2	108
P3S-PEEK-3,3	108
P3S-PEEK-3.75,1	66
P3S-PEEK-3.75,2	66
P3S-PEEK-3.75,3	66
P3SW-3.75,1	120
P3SW-3.75,2	69

P3SW-3.75,3	69
P3W-3,9	109
P3W-3.75,12	68
P3W-3.75,9	68
P4-3,15	110
P4-3,25	110
P4-3.75,15	70
P4-3.75,15st	70
P4-3.75,25	70
P4-3.75,25st	70
P4-3.75,35	70
P4-3.75,45	70
P4-5,15	70
P4-5,25	70
P4L-3,15	110
P4L-3,25	110
P4L-3.75,15	70
P4L-3.75,25	70
P4N-3.75,15	70
P4S-3,15-1	110
P4S-3,15-2	110
P4S-3,15-3	110
P4S-3.75,15-1	71
P4S-3.75,15-2	71
P4S-3.75,15-3	71
P4S-3.75,25-1	71
P4S-3.75,25-2	71
P4S-3.75,25-3	71
P4S-PEEK,15-1	68
P4S-PEEK,15-2	68
P4S-PEEK,15-3	68
P4S-PEEK,25-1	68

P4S-PEEK,25-2	68
P4S-PEEK,25-3	68
P4SW-3.75,3	71
P5-3,1	124
P5-3,1set	124
P5-3,2	124
P5-3,20-1.5	124
P5-3,20-1.5set	124
P5-3,20-3	124
P5-3,20-3set	124
P5-3,20-4	124
P5-3,20-4set	124
P5-3,20-5	124
P5-3,20-5set	124
P5-3,2set	124
P5-3,3	124
P5-3,3set	124
P5-3,4	124
P5-3,4set	124
P5-3,5	124
P5-3,5set	124
P5-3,6	124
P5-3,6set	124
P5-3.75,1	94
P5-3.75,1set	94
P5-3.75,2	94
P5-3.75,20-1	94
P5-3.75,20-1set	94
P5-3.75,20-2	94
P5-3.75,20-2set	94
P5-3.75,20-3	94
P5-3.75,20-3set	94

INDEX

CAT no.	Page
P5-3.75,20-4	94
P5-3.75,20-4set	94
P5-3.75,20-5	94
P5-3.75,20-5set	94
P5-3.75,20-6	94
P5-3.75,20-6set	94
P5-3.75,2set	94
P5-3.75,3	94
P5-3.75,3set	94
P5-3.75,4	94
P5-3.75,4set	94
P5-3.75,5	94
P5-3.75,5set	94
P5-3.75,6	94
P5-3.75,6set	94
P5-P14,1	97
P5-P14,2	97
P5a	96
P5b-1	96
P5b-2P5b-3	96
P5d	96
P7-3.75,1	88
P7-3.75,2	88
P7-3.75,3	88
P7a-1	88
P7a-2	88
P7a-3	88
P7b	88
P7b-H	88
P9G-3.75,11	72

P9HG-3.75,11	72
P9HR-3.75,11	72
P9R-3.75,11	72
P12-3.75	82
P12-3.75-T	82
P12-3.75-T,L	82
P14,sc	90
P14-3,17-1	118
P14-3,17-3	118
P14-3,30-1	118
P14-3,30-3	118
P14-3.75,17-1	86
P14-3.75,17-3	86
P14-3.75,30-1	86
P14-3.75,30-3	86
P14-bR	87
P14-bRs	91
P14-bT	87
P14-bTs	91
P14b	87
P14base,17-1	97
P14base,17-3	97
P14base,30-1	97
P14base,30-3	97
P16-3,1	118
P16-3,2	118
P16-3,3	118
P16-3,4	118
P16-3.75,1	86
P16-3.75,2	86
P16-3.75,3	86
P16-3.75,4	86

P25a	95
P25-a,b/10	95
P25-3,0	125
P25-3,1	125
P25-3,2	125
P25-3,3	125
P25-3,4	125
P25-3,5	125
P25-3.75,0	94
P25-3.75,1	94
P25-3.75,2	94
P25-3.75,3	94
P25-3.75,4	94
P25-3.75,5	94
P25-3.75,6	94
P25-P14,1	97
P25-P14,2	97
P64,sc	90
P64-3,1	120
P64-3,2	120
P64-3,3	120
P64-3,17-0.5	120
P64-3,17-2	120
P64-3,30-0.5	120
P64-3,30-2	120
P64-3.75,1	84
P64-3.75,2	84
P64-3.75,3	84
P64-3.75,4	84
P64-3.75,5	84
P64-3.75,17-0.5	84
P64-3.75,17-2	84

P64-3.75,17-3	84
P64-3.75,17-4	84
P64-3.75,17-5	84
P64-3.75,30-0.5	84
P64-3.75,30-2	84
P64-3.75,30-3	84
P64-3.75,30-4	84
P64-3.75,30-5	84
P64-3.75,42-0.5	84
P64-3.75,42-2	84
P64-bT	85
P64-bTs-C	91
P64-bT-D2	85
P64-bTs	91
P64-bRs	91
P64b	85
PK-3,1	112
PK-3,2	112
PK-3,3	112
PK-3.75,1	76
PK-3.75,2	76
PK-3.75,3	76
PK-3.75,4	76
PK-D1	76
PK-D2	76
PK-P0	76
PK-P2	76
PK-P2H	76
PK-P3-3	105
PK-P3-3.75	76
T1-1.2,15	44
T1-1.2,9	44

T10	45
T11	45
T13	45
T15-3	45
T15-3.75	45
T16	45
T17	45
T18-3.75,18	45
T18-3.75,9	45
T2-1.2,15	44
T2-1.2,9	44
T22	44
T3-2,18	44
T3-2,9	44
T3-2.4,18	44
T3-2.4,9	44
T3-l6	44
T3-l6L	44
T3G-2,17-R	44
T3G-2,21-Y	53
T3G-2,25-B	53
T3G-2,30-G	53
T3G-2.4,17-R	53
T3G-2.4,21-Y	53
T3G-2.4,25-B	53
T3G-2.4,30-G	53
T4	45
T5-1.2,21	44
T5-1.2,26	44
T5-2,20	44
T5-2,25	44
T5-2.4,20	44

T5-2.4,25	44
T8	45
T8c-10-40	45
T9	45
TPD-2.0	42
TMD-1.9	42
TD-1.2	42
TD-1.5	42
TD-2.5	42
TD-2.8	42
TD-3.2	42
TD-3.65	42
TD-4.0	42
TD-4.5	42
TD-5.0	42
TD-5.5	42
TDE	42
TPDD-2.0	43
TDD-2.5	43
TDD-2.8	43
TDD-3.2	43
TDD-3.65	43
TDD-4.0	43
TDCS-3.75-4.2	43
TDCS-5-6	43
TDTI-3.0	43
TDTI-4.0	43
TDTI-5.0	43
TDCSt-2.2,10	50
TDCSt-2.2,11.5	50
TDCSt-2.2,13	50
TDCSt-2.2,6	51

CAT no.	Page
TDCSt-2.2,8	50
TDCSt-2.7,10	50
TDCSt-2.7,11.5	50
TDCSt-2.7,13	50
TDCSt-2.7,6	51
TDCSt-2.7,8	50
TDCSt-3.3,10	50
TDCSt-3.3,11.5	50
TDCSt-3.3,13	50
TDCSt-3.3,6	51
TDCSt-3.3,8	50
TDCSt-3.7,10	50
TDCSt-3.7,11.5	50
TDCSt-3.7,13	50
TDCSt-3.7,6	51
TDCSt-3.7,8	51
TDCSt-4.0,10	51
TDCSt-4.0,11.5	51
TDCSt-4.0,13	51
TDCSt-4.0,6	51
TDCSt-4.0,8	51
TDCSt-4.5,10	51
TDCSt-4.5,11.5	51
TDCSt-4.5,13	51
TDCSt-4.5,6	51
TDCSt-4.5,8	51
TDG-1.5,19	53
TDG-2,17	53
TDG-2,21	53
TDG-2,25	53

TDG-2,30	53
TDG-2.5,17	53
TDG-2.5,21	53
TDG-2.5,25	53
TDG-2.5,30	53
TDG-2.8,17	53
TDG-2.8,21	53
TDG-2.8,25	53
TDG-2.8,30	53
TDG-3.2,17	53
TDG-3.2,21	53
TDG-3.2,25	53
TDG-3.2,30	53
TDG-3.65,17	53
TDG-3.65,21	53
TDG-3.65,25	53
TDG-3.65,30	53
TD-T17	52
TH-2.0	53
TH-2.5	53
TH-2.8	53
TH-3.2	53
TH-3.65	53
TKD-Guided	52
TKDC	50
TKDC-T8C	50
TKM	48
TKM-T8C	48
TKS	47
TKS-T8C	47
TLJ	136
TP-1.5,31	52

[illegible]

TEL +972-8-8531388 | FAX +972-8-8522562 | www.ab-dent.com